



The Commonwealth of Massachusetts
Department of State Police



MAURA T. HEALEY
 GOVERNOR

KIMBERLEY DRISCOLL
 LIEUTENANT GOVERNOR

TERRENCE M. REIDY
 SECRETARY

Crime Laboratory
 720 Albany Street
 Boston, MA 02118

CHRISTOPHER S. MASON
 COLONEL/SUPERINTENDENT

R. SCOTT WARMINGTON
 DEPUTY SUPERINTENDENT

Telephone: (857) 377-2112 Facsimile: (617) 267-5966

REPORT OF INVESTIGATIONS

Laboratory Case Number: 23-00362
Agency Case Number: 2023-110-0022
Case Officer: Trooper Francis E. Torres #4636, MSP Middlesex County
 Detective Unit
Victim(s): Sayed Faisal
Suspect(s):

Report Date: January 25, 2023
Town: Cambridge
Subject: Fatal Shooting

Date of Incident: January 04, 2023
Report Number: 3

1. On Wednesday, January 4, 2023, at approximately 1400 hrs, I was notified by the Troop-H Duty Lieutenant to respond to 59 Chestnut Street in Cambridge to assist in the above investigation.
2. At approximately 1450 hrs, I arrived at 59 Chestnut Street, Cambridge. The weather was currently cloudy and approximately 40°F. Chestnut Street, along with several surrounding streets, was taped off with yellow crime scene tape and uniformed officers from the Cambridge Police Department were present. Members of the Cambridge Police Department advised me of the initial investigation and apprised me of the various locations where their department had placed yellow evidence placards marking items of evidence. At this time, Trooper Gabrielle Reardon #4777 & Sergeant Ryan Hodgdon #3286, both of the MSP Crime Scene Services Section in Boston, arrived on scene to assist.
3. I subsequently met with case officer Trooper Francis Torres #4636, and several additional members, of the MSP Middlesex County Detective Unit, who requested I document the scene with digital photography. Trooper Reardon was then assigned to complete video and a rough sketch of the scene.
4. I was first requested to photograph two service weapons, one firearm and associated magazines with ammunition and one less-lethal weapon, in the custody of and provided by a member of the Cambridge Police Department. The firearm was then collected by members of the MSP Firearms Identification Section.
5. At the request of Trooper Torres, and with written consent from the residents, I then documented the view points from two reported witnesses of the incident. Trooper Eric Hayes of the MSP Middlesex County Detective Unit and I first responded to the second floor residence of 59 Chestnut Street. The view looking out from the kitchen window along the right side of the residence above the driveway, along with the rear porch door facing the backyard, were photographed as described by the witness. We then responded to the second floor residence of 55 Chestnut Street. The view looking out from the dining room windows along the left side of the residence directly above the driveway of 59 Chestnut St, along with the rear window of the kitchen overlooking the backyards of both 55 and 59 Chestnut Street, were photographed as requested.

6. Forensic Scientists Brian Cunningham and John Rufo of the MSP Crime Laboratory arrived on scene, at which time we responded to Putnam Ave. The building located at 625 Putnam Ave, a multi-level residential apartment complex, was taped off with yellow crime scene tape and uniformed officers from the Cambridge Police Department were present. I was directed to the right side of the building where a broken window from an apartment on the 1st floor was visibly broken with the screen and shards of glass scattered on the mulch below. The window appeared to be open several inches, in addition to the glass being broken, and red/brown stains were visible along the white areas of the window and surrounding frame.
7. A cement walkway surrounded the building, leading to the rear of 625 Putnam Ave and connecting and additional buildings on the property. Visible red/brown stains were observed from the broken window along the cement walkway throughout the property. Adjacent to the broken window was a large area of red/brown stains with four large pieces of broken glass. The broken glass was later collected and turned over to the Middlesex County Detective Unit. On the walkway at the rear of the building was a white sweatshirt with visible red/brown stains, later collected by the Forensic Scientists. The area surrounding 625 Putnam Ave was documented as requested.
8. At this time, I, along with the Forensic Scientists, walked the reported path of the victim, with a detective from the Cambridge Police Department. Forensic Scientist Cunningham labeled numerous areas of red/brown stains beginning at the broken window, the walkway on the property of 625 Putnam Ave, the sidewalks of Sidney Street, Grove Ave, Waverly Street, and Chestnut Street. All areas of labeled red/brown stains were photographed as requested.
9. Upon completion, I returned to 59 Chestnut Street. I photographed the exterior of the residence and the immediate surrounding area. I proceeded into the driveway towards the backyard of the residence. In the driveway, to the left of a parked red Ford Focus bearing MA registration 7YXW30, was a part of a less-lethal projectile marked with evidence placard #1. Along the right side of the driveway, slightly behind the red Ford Focus, was an additional part of a less-lethal projectile, marked with evidence placard #2. Both of these items were collected at the completion of documenting the scene and turned over to the MSP Middlesex County Detective Unit.
10. The end of the driveway opened up into a fenced-in backyard, surrounded by additional buildings and residences. Towards the rear of the yard, I observed numerous additional yellow evidence placards from the Cambridge Police Department. Placards #3 through #8 were each placed next to discharged cartridge casings located in a small area closely together in the center of the yard. These items were photographed and later collected by members of the MSP Firearms Identification Section.
11. Directly behind the discharged cartridge casings, further towards the rear of the yard, was evidence placard #10. This placard was placed next to an area of disturbed dirt in the yard that was explained by Cambridge Police to be a possible area of where the officer involved may have been standing at some point during the incident. This area was documented as observed.
12. Near the fence bordering the right side of the backyard, was a large machete style knife with a curved blade marked by evidence placard #9. I photographed this item in place and later collected it for processing at a later date.
13. Additional items were observed in the center of the yard. A green hard-covered Qur'an with red/brown stains was photographed, placed in a brown paper bag and turned over to the MSP Middlesex County Detective Unit. A pair of gray sweatpants with red/brown stains were also photographed in the same area and collected by the forensic scientists from the MSP Crime Laboratory.
14. Upon completion of all scenes on Chestnut Street, I responded back to 625 Putnam Ave for a consent search of apartment #107 with members of the MSP Middlesex County Detective Unit, Cambridge Police Department, and the forensic scientists. Inside the bedroom in question, was a broken window with shards of broken glass scattered on the floor and throughout the bedroom. A large amount of red/brown stains were observed on the broken window, windowsill, floor directly below the broken window and continuing on the floor through the bedroom. Various items of interest from the bedroom, to include a sheath from a machete with a curved blade, desktop computer, and a folder of paperwork, were documented as requested and collected by the MSP Middlesex County Detective Unit.

15. At approximately 2100 hrs, I cleared from all scenes in Cambridge and returned to the Crime Scene Services Section Boston Laboratory. The machete from the backyard of 59 Chestnut Street was logged into evidence as Item #2-1 and secured in the appropriate evidence room for processing at a later date. All photographs were sent to the appropriate personnel.

This report reflects the test results, conclusions, interpretations, and/or the findings of the analyst as indicated by the signature below. Reported results relate only to the items tested, sampled, certified, calibrated, or data processed. Information regarding any items which the laboratory collected or created and preserved for future testing is available upon request.



Stephanie L. Devlin

Trooper

Massachusetts State Police Crime Laboratory

This report was electronically signed using password protected software.



EVIDENCE SUBMISSION FORM (ESF)

The Commonwealth of Massachusetts
Department of State Police Forensic Services Group (FSG)
Sudbury Evidence Unit: (508) 358-3155 Fax: (508) 358-3222
Danvers Evidence Unit: (978) 538-6111 Fax: (978) 538-6112
Lakeville Evidence Unit: (508) 946-1310 Fax: (508) 946-1041
Springfield Evidence Unit: (413) 205-1837 Fax: (413) 205-1838

Place LIMS Barcode Label here. Write assigned number below.
(Affix LIMS barcode label here.)
23-00362 - 2
MSPCL Case Number

Type of Case: Fatal Shooting Date of incident: 01/04/2023
Investigating Agency: MSP Middlesex County Detective Unit Investigating Agency Case #: 2023-110-0022
Incident Address: 59 Chestnut st Incident Town: Cambridge
Report to (Name): Trooper Francis E. Torres #4636 Tel. #: (617) 679-6600 Email:
Victim/Other's Name(s) DOB Sex Race Suspect's Name(s) DOB Sex Race
V Faisal, Saved 05/30/2002 M U
List item description and owner's name (or origin) of each item separately. Recovery Location Analysis Requested: (e.g., Arson, Bio Testing,
2-1 [Machete] (Qty:1) Machete with Curved Blade - Placard #9
2-2 [Digital Video Disk] (Qty:2) Scene Photos (SPDU Copy)

The items reported to be in the packages were inventoried and documented above by a representative from the submitting agency. At the time of analysis, the assigned analyst/examiner will unseal the package and verify the inventory. In the event of a discrepancy between the actual inventory and that reported on this form, reconciliation shall be conducted in accordance with the Massachusetts State Police Crime Laboratory (MSPCL) Evidence Handling and Submission Manual. The undersigned submits this evidence on behalf of the investigating agency, who acknowledges that the MSPCL is responsible for conducting all tests according to standard procedures, and who authorizes the MSPCL to make all decisions regarding scientifically necessary deviations from said procedures. This may include sending an item(s) to another laboratory for analysis. All procedural deviations shall be documented in the laboratory notes according to laboratory procedure but notice of each such deviation need not be given to the agency.

I, [Signature], acknowledge receipt of the item(s) above from Trooper Stephanie L. Devlin #4113.
Received By (Signature) Printed or typed rank & name of Delivered By

01/04/2023 CSSS - Boston
Date Department / Agency (of Delivered By) Signature of Delivered By

IF THE STATUS OF THIS CASE CHANGES, PLEASE NOTIFY THE CASE MANAGEMENT UNIT AT 978-451-3440.



EVIDENCE SUBMISSION FORM (ESF)

The Commonwealth of Massachusetts
Department of State Police Forensic Services Group (FSG)
Sudbury Evidence Unit: (508) 358-3155 Fax: (508) 358-3222
Danvers Evidence Unit: (978) 538-6111 Fax: (978) 538-6112
Lakeville Evidence Unit: (508) 946-1310 Fax: (508) 946-1041
Springfield Evidence Unit: (413) 205-1837 Fax: (413) 205-1838

Place LIMS Barcode Label here... write assigned number below.
(Affix LIMS barcode label here.)
MSPCL Case Number 23-00362 - 4

Type of Case: Fatal Shooting Date of incident: 01/04/2023
Investigating Agency: MSP Middlesex County Detective Unit Investigating Agency Case #: 2023-110-0022
Incident Address: 59 Chestnut st Incident Town: Cambridge
Report to (Name): Trooper Francis E. Torres #4636 Tel. #: (617) 679-6600 Email:
Victim/Other's Name(s) DOB Sex Race Suspect's Name(s) DOB Sex Race
V Faisal, Sayed 05/30/2002 M U
SSN#
List item description and owner's name (or origin) of each item separately. Recovery Location Analysis Requested: (e.g., Arsen, Dlo Testing, CRIM, CSSS, DEMS, DNA, FIB, GSR, Tox, Tox, OUI w/ blood, Trace, etc.) / Special Requests (Please include officer report on all physical evidence)
4-1 [Digital Video Disk] (Qty:1) Scene Video (SPDU Copy)

The items reported to be in the packages were inventoried and documented above by a representative from the submitting agency. At the time of analysis, the assigned analyst/examiner will unseal the package and verify the inventory. In the event of a discrepancy between the actual inventory and that reported on this form, reconciliation shall be conducted in accordance with the Massachusetts State Police Crime Laboratory (MSPCL) Evidence Handling and Submission Manual. The undersigned submits this evidence on behalf of the investigating agency, who acknowledges that the MSPCL is responsible for conducting all tests according to standard procedures, and who authorizes the MSPCL to make all decisions regarding scientifically necessary deviations from said procedures. This may include sending an item(s) to another laboratory for analysis. All procedural deviations shall be documented in the laboratory notes according to laboratory procedure but notice of each such deviation need not be given to the agency.

I, [Signature] #4777, acknowledge receipt of the item(s) above from Trooper Gabrielle A. Reardon #4777.
Received By (Signature) Printed or typed rank & name of Delivered By

01/05/2023 Date
CSSS - Boston Department / Agency (of Delivered By)
Signature of Delivered By [Signature] #4777

IF THE STATUS OF THIS CASE CHANGES, PLEASE NOTIFY THE CASE MANAGEMENT UNIT AT 978-451-3440.
YELLOW (DA, Page 2 of 4) PINK (Evidence, Page 3 of 4) GOLD (Deliverer, Page 4 of 4)



The Commonwealth of Massachusetts
Department of State Police



CHARLES D. BAKER
GOVERNOR

KARYN E. POLITO
LIEUTENANT GOVERNOR

TERRENCE M. REIDY
SECRETARY

Crime Laboratory

720 Albany Street

Boston, MA 02118

Voice: (857) 357-2112 Fax: (617) 267-5966

CHRISTOPHER S. MASON
COLONEL/SUPERINTENDENT

R. SCOTT WARMINGTON
DEPUTY SUPERINTENDENT

Returned to MSP Detective Unit

Lab Code / Case No.:	MCL23-00362	Case Type:	Fatal
Department Name:	MSP Middlesex County Detective Unit	Offense Location:	Cambridge
Department Case No.:		Offense Date:	01/04/2023
Case Officer:	Trooper Francis E. Torres #4636	Offense Type:	Fatal Shooting

Reference(s):

23-00362

Comment: Released to Tpr. Torres - Middlesex SPDU

Container #	Submission #	Item #	Quantity	Description / Source
	2	2-2	2	One paper envelope containing Digital Video Disk Scene Photos (SPDU Copy)

TPR FRANCIS TORRES #4636
Print Name (Released To)

Trooper: Stephanie L. Devlin

Returned By:

F. Torres #4636
Signature (Released To)

1/5/23
Date

Stephanie L. Devlin #4113
Signature (Returned By)

The items and/or sub-items listed on this receipt were assigned by the laboratory and are returned in sealed packages. The accountability for the contents of these sealed packages is the responsibility of the submitting officer and/or laboratory examiner.



The Commonwealth of Massachusetts
Department of State Police



CHARLES D. BAKER
GOVERNOR

KARYN E. POLITO
LIEUTENANT GOVERNOR

TERRENCE M. REIDY
SECRETARY

Crime Laboratory

720 Albany Street

Boston, MA 02118

Voice: (857) 357-2112 Fax: (617) 267-5966

CHRISTOPHER S. MASON
COLONEL/SUPERINTENDENT

R. SCOTT WARMINGTON
DEPUTY SUPERINTENDENT

Returned to Authorized Agency

Lab Code / Case No.:	MCL23-00362	Case Type:	Fatal
Department Name:	MSP Middlesex County Detective Unit	Offense Location:	Cambridge
Department Case No.:	2023-110-0022	Offense Date:	01/04/2023
Case Officer:	Trooper Francis E. Torres #4636	Offense Type:	Fatal Shooting

Reference(s):

2023-110-0022 23-00362

Comment: Released to Det. Barkhouse - Cambridge PD

Container #	Submission #	Item #	Quantity	Description / Source
	2	2-2.1	2	One paper envelope containing Digital Video Disk Scene Photos (Cambridge PD Copy)

David Barkhouse
Print Name (Released To)

David Barkhouse
Signature (Released To)

1/5/23
Date

Trooper: Stephanie L. Devlin
Returned By:

Stephanie L. Devlin #11113
Signature (Returned By)

The items and/or sub-items listed on this receipt were assigned by the laboratory and are returned in sealed packages. The accountability for the contents of these sealed packages is the responsibility of the submitting officer and/or laboratory examiner.

Massachusetts State Police Crime Lab CSSS Task List and Field Notes

LIMS: <i>23-00362</i>	<i>Submission #2</i> CSSS Case Officer: <i>Tpr S. Devlin 4113</i>
SPDU/Agency Case Number: <i>2023-110-0022</i>	
Date and Time Notified: <i>1/4/23 @ 1400</i>	
Requested by: <i>Middlesex SPDU</i>	
Date and Time Arrived: <i>1/4/23 @ 1450</i>	
Sunday Monday Tuesday <u>Wednesday</u> Thursday Friday Saturday	
Suspect(s) Name and DOB:	
Victim(s) Name and DOB: <i>Sayed Faisal (5/30/2002)</i>	
Scene Address: <i>① 59 Chestnut St, Cambridge</i> <i>② 625 Putnam Ave, Cambridge</i>	
Weather Conditions: Temp(approx.) <i>40°F</i> <input type="checkbox"/> Dawn <input checked="" type="checkbox"/> Day <input type="checkbox"/> Night <input type="checkbox"/> Dusk <input type="checkbox"/> Wet <input type="checkbox"/> Fog <input type="checkbox"/> Clear <input checked="" type="checkbox"/> Rain <input type="checkbox"/> Snow <input checked="" type="checkbox"/> Cloudy <input type="checkbox"/> Snow <input type="checkbox"/> Windy <input type="checkbox"/> Calm <input type="checkbox"/> Other: <i>• Clear upon arrival, light rain later in evening</i> <i>• Heavier rain while clearing scenes</i>	
Body removed by: <i>Transported to area</i>	
OCME Location (if known): <i>hospital prior to arrival</i>	
Persons Assisting: <i>• Middlesex SPDU</i> <i>• MSP FIS</i> <i>• MSP CARs</i> <i>• MSPCL Forensic Scientists</i> <i>• Cambridge PD</i>	
Date and Time Scene Cleared: <i>1/4/23 @ 2100</i>	

Case Type

- | | | |
|---|--------------------------------------|--|
| <input type="checkbox"/> Fatal Invest | <input type="checkbox"/> NF Invest | <input type="checkbox"/> Homicide |
| <input type="checkbox"/> Agency Assist | <input type="checkbox"/> Fire Invest | <input type="checkbox"/> Property Crimes |
| <input type="checkbox"/> Narcotics | <input type="checkbox"/> Fatal MVA | <input type="checkbox"/> NF MVA |
| <input type="checkbox"/> Sexual Assault | <input type="checkbox"/> A&B | <input type="checkbox"/> General Invest |
| <input type="checkbox"/> Other: <i>Fatal Shooting</i> | | |

Scene Task List:

- Scene was secured by: *Cambridge PD*
 - Scene entry log: *Cambridge PD*
 - Safety/Health Hazards Present
(PPE Used): *Gloves*
 - Photography: *Tpr S. Devlin 4113*
 - Videography: *Tpr Reardon 4477*
 - Diagram/Sketch: *Tpr Reardon 4477*
 - Scene Processing:
 - Latent Prints: */*
 - Impression Evidence (Footwear/Tire)
- List Scene Exclusions (Based on Size or Design)

- Evidence Collection: *• Tpr Devlin* *• Middlesex SPDU*
• MSP FIS
• MSPCL Forensic Scientists

Notes: *(see additional Notes Page)*

al

Massachusetts State Police Crime Lab CSSS Task List and Field Notes

Notes (Cont.):

Fatal Police Involved Shooting - 59 Chestnut St, Cambridge - 1/4/23 - 23-00362

- 1450: Arrived on scene & briefed by Middlesex SPDU & Cambridge PD
- Multiple scenes on several different streets, all blocked off with yellow crime scene & secured by Cambridge PD
- 1545: Photographed service weapon, magazines & ammunition provided by Cambridge PD
- Photographed less-lethal weapon provided by Cambridge PD
- 1600: Consent obtained to photograph witness point-of-view from windows in residence
- 2nd Floor of 59 Chestnut St - Kitchen side window & rear balcony door/porch
- 1613: Consent obtained to photograph witness point-of-view from windows in residence
- 2nd Floor of 55 Chestnut St - living room side window & rear kitchen window & porch door
- 1630: 625 Putnam Ave, Cambridge
- Multi-unit residential building
 - 1st Floor window of residence, along right side of building, visibly broken with shards of glass scattered on ground in mulch & window screen detached from window on ground
 - Window open approximately 4-6 inches in addition to being broken
 - Red/Brown stains visible along window frame - interior & exterior
 - Red/Brown stains visible from window leading out onto paved walkways surrounding apartment complex
 - Shards of glass with RBS located with larger area of RBS on walkway directly across from broken window
 - Walkway leads to small courtyard and additional entrance of complex - RBS visible along entire walkway
 - White sweatshirt ("NASA") with visible RBS photographed prior to collection by Forensic Scientist
 - Areas of RBS marked by FS Cunningham photographed as requested along reported route of travel
 - Putnam Ave
 - Sidney St
 - Grove Ave
 - Waverly @ Chestnut St
 - Chestnut St
- 1850: 59 Chestnut St, Cambridge
- Primary scene - taped off w/ yellow crime scene tape secured by Cambridge PD
 - Yellow evidence placards placed near items of interest prior to my arrival by Cambridge PD
 - Night time by the time scene began to be documented due to above additional scenes
 - Exterior of residence & back yard photographed as observed

Massachusetts State Police Crime Lab CSSS Task List and Field Notes

Notes (Cont.):

Placards & Items of Evidence Photographed & Collected:

- ① Part of less-lethal projectile - Driveway / left side of red Ford Focus - collected by Middlesex SPDU
 - ② Part of less-lethal projectile - Driveway / right side of red Ford Focus - collected by Middlesex SPDU
 - ③ Discharged Cartridge Casing
 - ④ Discharged Cartridge Casing
 - ⑤ Discharged Cartridge Casing
 - ⑥ Discharged Cartridge Casing
 - ⑦ Discharged Cartridge Casing
 - ⑧ Discharged Cartridge Casing
 - ⑨ Machete - ^{11/1/03} Back yard along fence on right side of property
 - ⑩ Area of Disturbed Dirt - reported to be location of Cambridge PD officer involved
- Back yard of residence
Collected by MSP FIS

- Qur'an with RBS photographed & collected / turned over to Middlesex SPDU
- Gray sweatpants w/ RBS in middle of back yard photographed - collected by FS Cunningham

2010: ^{Area of Disturbance} 625 Putnam St #107, Cambridge

- Written consent to document apartment
- 1st floor bedroom off of kitchen area photographed as found
- Room in complete disarray
- Large amount of RBS & fluid observed on floor, walls, window & items immediately upon entering bedroom as well as on floor leading to back of bedroom
- Broken glass from window found along windowsill & floor of bedroom
- Sheath of Machete located on desk
- Areas of RBS marked by FS Cunningham photographed
- Items of interest collected by Middlesex SPDU photographed
- large pieces of broken glass located on sidewalk directly outside broken window collected and turned over to Middlesex SPDU

2100: Clear from all scenes

Returned to CSSS Boston to log machete into evidence

MASSACHUSETTS STATE POLICE – CSSS EVIDENCE RECOVERY LOG

CSSS Lab: <i>Boston</i>		CSSS Officer (Initials & ID#): <i>SLD 4113</i>		Date of Call Out: <i>1/4/23</i>	Call Out Type: <i>Fatal Shooting</i>	Page: <i>1 of 1</i>	LIMS #: <i>23-00362</i>
Location: <i>59 Chestnut St, Cambridge</i>				Investigating Agency and Officer: <i>Tpr. Torres - Middlesex SPDU</i>		Comments:	
DATE	TIME	PLACARD#	ITEM#	EVIDENCE TYPE	WHERE FOUND/COMMENTS	RECOVERED BY	COLLECTION STEPS
<i>1/4/23</i>	<i>2000</i>	<i>9</i>	<i>2-1</i>	<input checked="" type="checkbox"/> Item: <i>Machete w/ Curved Blade</i> <u>Impression Evidence:</u> <input type="checkbox"/> Friction Ridge <input type="checkbox"/> Footwear <input type="checkbox"/> Tire	<i>Backyard of 59 Chestnut St Along right side of fence</i>	<i>SLD 4113</i>	<input checked="" type="checkbox"/> Photo <input checked="" type="checkbox"/> Sketch <input type="checkbox"/> Cast <input type="checkbox"/> Lift <input checked="" type="checkbox"/> Packaged <input checked="" type="checkbox"/> Video
<i>1/4/23</i>	<i>2005</i>			<input checked="" type="checkbox"/> Item: <i>Qu'ran</i> <u>Impression Evidence:</u> <input type="checkbox"/> Friction Ridge <input type="checkbox"/> Footwear <input type="checkbox"/> Tire	<i>Middle of backyard of 59 Chestnut St</i>	<i>SLD 4113 Turned over to Middlesex SPDU</i>	<input checked="" type="checkbox"/> Photo <input checked="" type="checkbox"/> Sketch <input type="checkbox"/> Cast <input type="checkbox"/> Lift <input checked="" type="checkbox"/> Packaged <input checked="" type="checkbox"/> Video
<i>1/4/23</i>	<i>2006</i>	<i>1</i>		<input checked="" type="checkbox"/> Item: <i>Piece of less-lethal Projectile</i> <u>Impression Evidence:</u> <input type="checkbox"/> Friction Ridge <input type="checkbox"/> Footwear <input type="checkbox"/> Tire	<i>Driveway of 59 Chestnut St to left of red Ford Focus</i>	<i>SLD 4113 Turned over to Middlesex SPDU</i>	<input checked="" type="checkbox"/> Photo <input checked="" type="checkbox"/> Sketch <input type="checkbox"/> Cast <input type="checkbox"/> Lift <input checked="" type="checkbox"/> Packaged <input checked="" type="checkbox"/> Video
<i>1/4/23</i>	<i>2007</i>	<i>2</i>		<input checked="" type="checkbox"/> Item: <i>Piece of less-lethal Projectile</i> <u>Impression Evidence:</u> <input type="checkbox"/> Friction Ridge <input type="checkbox"/> Footwear <input type="checkbox"/> Tire	<i>Driveway of 59 Chestnut St to right of Red Ford Focus</i>	<i>SLD 4113 Turned over to Middlesex SPDU</i>	<input checked="" type="checkbox"/> Photo <input checked="" type="checkbox"/> Sketch <input type="checkbox"/> Cast <input type="checkbox"/> Lift <input checked="" type="checkbox"/> Packaged <input checked="" type="checkbox"/> Video
<i>1/4/23</i>	<i>2059</i>			<input checked="" type="checkbox"/> Item: <i>(4) Pieces of Broken Glass</i> <u>Impression Evidence:</u> <input type="checkbox"/> Friction Ridge <input type="checkbox"/> Footwear <input type="checkbox"/> Tire	<i>Walkway outside 625 Putnam #107 wet from rain RBS</i>	<i>SLD 4113 Turned over to Middlesex SPDU</i>	<input checked="" type="checkbox"/> Photo <input type="checkbox"/> Sketch <input type="checkbox"/> Cast <input type="checkbox"/> Lift <input checked="" type="checkbox"/> Packaged <input type="checkbox"/> Video
				<input type="checkbox"/> Item: _____ <u>Impression Evidence:</u> <input type="checkbox"/> Friction Ridge <input type="checkbox"/> Footwear <input type="checkbox"/> Tire			<input type="checkbox"/> Photo <input type="checkbox"/> Sketch <input type="checkbox"/> Cast <input type="checkbox"/> Lift <input type="checkbox"/> Packaged <input type="checkbox"/> Video
				<input type="checkbox"/> Item: _____ <u>Impression Evidence:</u> <input type="checkbox"/> Friction Ridge <input type="checkbox"/> Footwear <input type="checkbox"/> Tire			<input type="checkbox"/> Photo <input type="checkbox"/> Sketch <input type="checkbox"/> Cast <input type="checkbox"/> Lift <input type="checkbox"/> Packaged <input type="checkbox"/> Video
				<input type="checkbox"/> Item: _____ <u>Impression Evidence:</u> <input type="checkbox"/> Friction Ridge <input type="checkbox"/> Footwear <input type="checkbox"/> Tire			<input type="checkbox"/> Photo <input type="checkbox"/> Sketch <input type="checkbox"/> Cast <input type="checkbox"/> Lift <input type="checkbox"/> Packaged <input type="checkbox"/> Video
				<input type="checkbox"/> Item: _____ <u>Impression Evidence:</u> <input type="checkbox"/> Friction Ridge <input type="checkbox"/> Footwear <input type="checkbox"/> Tire			<input type="checkbox"/> Photo <input type="checkbox"/> Sketch <input type="checkbox"/> Cast <input type="checkbox"/> Lift <input type="checkbox"/> Packaged <input type="checkbox"/> Video
				<input type="checkbox"/> Item: _____ <u>Impression Evidence:</u> <input type="checkbox"/> Friction Ridge <input type="checkbox"/> Footwear <input type="checkbox"/> Tire			<input type="checkbox"/> Photo <input type="checkbox"/> Sketch <input type="checkbox"/> Cast <input type="checkbox"/> Lift <input type="checkbox"/> Packaged <input type="checkbox"/> Video



1/4/2023

SLD_6540.JPG



1/4/2023

SLD_6541.JPG



1/4/2023

SLD_6542.JPG



1/4/2023

SLD_6543.JPG



1/4/2023

SLD_6544.JPG



1/4/2023

SLD_6545.JPG



1/4/2023

SLD_6546.JPG



1/4/2023

SLD_6547.JPG



1/4/2023

SLD_6548.JPG



1/4/2023

SLD_6549.JPG



1/4/2023

SLD_6550.JPG



1/4/2023

SLD_6551.JPG



1/4/2023

SLD_6552.JPG



1/4/2023

SLD_6553.JPG



1/4/2023

SLD_6554.JPG



1/4/2023

SLD_6555.JPG



1/4/2023

SLD_6556.JPG



1/4/2023

SLD_6557.JPG



1/4/2023

SLD_6558.JPG



1/4/2023

SLD_6559.JPG



1/4/2023

SLD_6560.JPG

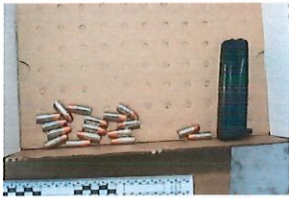

1/4/2023

SLD_6561.JPG



1/4/2023

SLD_6562.JPG



1/4/2023

SLD_6563.JPG



1/4/2023

SLD_6564.JPG



1/4/2023

SLD_6565.JPG



1/4/2023

SLD_6566.JPG



1/4/2023

SLD_6567.JPG



1/4/2023

SLD_6568.JPG



1/4/2023

SLD_6569.JPG



1/4/2023

SLD_6570.JPG



1/4/2023

SLD_6571.JPG

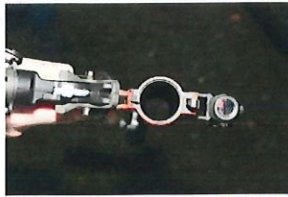

1/4/2023

SLD_6572.JPG



1/4/2023

SLD_6573.JPG

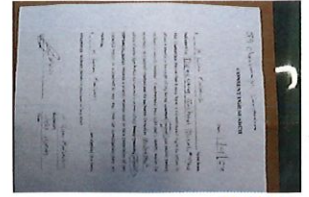

1/4/2023

SLD_6574.JPG

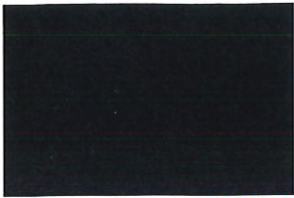

1/4/2023

SLD_6575.JPG



1/4/2023

SLD_6576.JPG



1/4/2023

SLD_6577.JPG



1/4/2023

SLD_6578.JPG



1/4/2023

SLD_6579.JPG



1/4/2023

SLD_6580.JPG



1/4/2023

SLD_6581.JPG



1/4/2023

SLD_6582.JPG



1/4/2023

SLD_6583.JPG



1/4/2023

SLD_6584.JPG



1/4/2023

SLD_6585.JPG



1/4/2023

SLD_6586.JPG



1/4/2023

SLD_6587.JPG



1/4/2023

SLD_6588.JPG



1/4/2023

SLD_6589.JPG



1/4/2023

SLD_6590.JPG



1/4/2023

SLD_6591.JPG



1/4/2023

SLD_6592.JPG



1/4/2023

SLD_6593.JPG



1/4/2023

SLD_6594.JPG



1/4/2023

SLD_6595.JPG



1/4/2023

SLD_6596.JPG



1/4/2023

SLD_6597.JPG



1/4/2023

SLD_6598.JPG



1/4/2023

SLD_6599.JPG



1/4/2023

SLD_6600.JPG



1/4/2023

SLD_6601.JPG



1/4/2023

SLD_6602.JPG



1/4/2023

SLD_6603.JPG



1/4/2023

SLD_6604.JPG



1/4/2023

SLD_6605.JPG



1/4/2023

SLD_6606.JPG



1/4/2023

SLD_6607.JPG



1/4/2023

SLD_6608.JPG



1/4/2023

SLD_6609.JPG



SLD_6610.JPG 1/4/2023



SLD_6611.JPG 1/4/2023



SLD_6612.JPG 1/4/2023



SLD_6613.JPG 1/4/2023



SLD_6614.JPG 1/4/2023



SLD_6615.JPG 1/4/2023



SLD_6616.JPG 1/4/2023



SLD_6617.JPG 1/4/2023



SLD_6618.JPG 1/4/2023



SLD_6619.JPG 1/4/2023



SLD_6620.JPG 1/4/2023



SLD_6621.JPG 1/4/2023



SLD_6622.JPG 1/4/2023



SLD_6623.JPG 1/4/2023



SLD_6624.JPG 1/4/2023



SLD_6625.JPG 1/4/2023



SLD_6626.JPG 1/4/2023



SLD_6627.JPG 1/4/2023



SLD_6628.JPG 1/4/2023



SLD_6629.JPG 1/4/2023



SLD_6630.JPG 1/4/2023



SLD_6631.JPG 1/4/2023



SLD_6632.JPG 1/4/2023



SLD_6633.JPG 1/4/2023



SLD_6634.JPG 1/4/2023



SLD_6635.JPG 1/4/2023

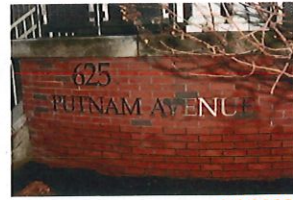

SLD_6636.JPG 1/4/2023



SLD_6637.JPG 1/4/2023



SLD_6638.JPG 1/4/2023



SLD_6639.JPG 1/4/2023



SLD_6640.JPG 1/4/2023



SLD_6641.JPG 1/4/2023



SLD_6642.JPG 1/4/2023



SLD_6643.JPG 1/4/2023

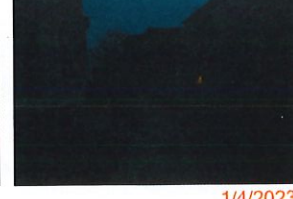

SLD_6644.JPG 1/4/2023



1/4/2023

SLD_6645.JPG



1/4/2023

SLD_6646.JPG



1/4/2023

SLD_6647.JPG



1/4/2023

SLD_6648.JPG



1/4/2023

SLD_6649.JPG



1/4/2023

SLD_6650.JPG



1/4/2023

SLD_6651.JPG



1/4/2023

SLD_6652.JPG



1/4/2023

SLD_6653.JPG



1/4/2023

SLD_6654.JPG



1/4/2023

SLD_6655.JPG



1/4/2023

SLD_6656.JPG



1/4/2023

SLD_6657.JPG



1/4/2023

SLD_6658.JPG



1/4/2023

SLD_6659.JPG



1/4/2023

SLD_6660.JPG



1/4/2023

SLD_6661.JPG



1/4/2023

SLD_6662.JPG



1/4/2023

SLD_6663.JPG



1/4/2023

SLD_6664.JPG



1/4/2023

SLD_6665.JPG



1/4/2023

SLD_6666.JPG



1/4/2023

SLD_6667.JPG



1/4/2023

SLD_6668.JPG



1/4/2023

SLD_6669.JPG



1/4/2023

SLD_6670.JPG



1/4/2023

SLD_6671.JPG



1/4/2023

SLD_6672.JPG



1/4/2023

SLD_6673.JPG



1/4/2023

SLD_6674.JPG



1/4/2023

SLD_6675.JPG



1/4/2023

SLD_6676.JPG



1/4/2023

SLD_6677.JPG



1/4/2023

SLD_6678.JPG



1/4/2023

SLD_6679.JPG



1/4/2023
SLD_6680.JPG



1/4/2023
SLD_6681.JPG



1/4/2023
SLD_6682.JPG



1/4/2023
SLD_6683.JPG



1/4/2023
SLD_6684.JPG



1/4/2023
SLD_6685.JPG



1/4/2023
SLD_6686.JPG



1/4/2023
SLD_6687.JPG



1/4/2023
SLD_6688.JPG



1/4/2023
SLD_6689.JPG



1/4/2023
SLD_6690.JPG



1/4/2023
SLD_6691.JPG



1/4/2023
SLD_6692.JPG



1/4/2023
SLD_6693.JPG



1/4/2023
SLD_6694.JPG



1/4/2023
SLD_6695.JPG



1/4/2023
SLD_6696.JPG



1/4/2023
SLD_6697.JPG



1/4/2023
SLD_6698.JPG



1/4/2023
SLD_6699.JPG



1/4/2023
SLD_6700.JPG



1/4/2023
SLD_6701.JPG



1/4/2023
SLD_6702.JPG

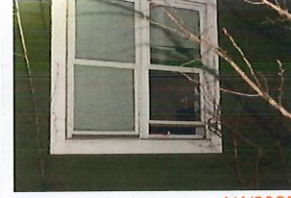

1/4/2023
SLD_6703.JPG



1/4/2023
SLD_6704.JPG



1/4/2023
SLD_6705.JPG



1/4/2023
SLD_6706.JPG

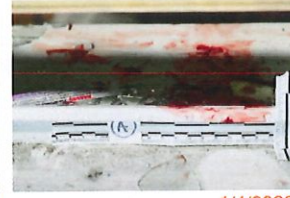

1/4/2023
SLD_6707.JPG

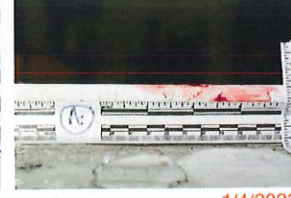

1/4/2023
SLD_6708.JPG



1/4/2023
SLD_6709.JPG



1/4/2023
SLD_6710.JPG



1/4/2023
SLD_6711.JPG



1/4/2023
SLD_6712.JPG



1/4/2023
SLD_6713.JPG



1/4/2023
SLD_6714.JPG



1/4/2023

SLD_6715.JPG



1/4/2023

SLD_6716.JPG



1/4/2023

SLD_6717.JPG



1/4/2023

SLD_6718.JPG



1/4/2023

SLD_6719.JPG



1/4/2023

SLD_6720.JPG



1/4/2023

SLD_6721.JPG



1/4/2023

SLD_6722.JPG



1/4/2023

SLD_6723.JPG



1/4/2023

SLD_6724.JPG



1/4/2023

SLD_6725.JPG



1/4/2023

SLD_6726.JPG



1/4/2023

SLD_6727.JPG



1/4/2023

SLD_6728.JPG



1/4/2023

SLD_6729.JPG



1/4/2023

SLD_6730.JPG



1/4/2023

SLD_6731.JPG



1/4/2023

SLD_6732.JPG



1/4/2023

SLD_6733.JPG



1/4/2023

SLD_6734.JPG



1/4/2023

SLD_6735.JPG



1/4/2023

SLD_6736.JPG



1/4/2023

SLD_6737.JPG



1/4/2023

SLD_6738.JPG



1/4/2023

SLD_6739.JPG



1/4/2023

SLD_6740.JPG



1/4/2023

SLD_6741.JPG

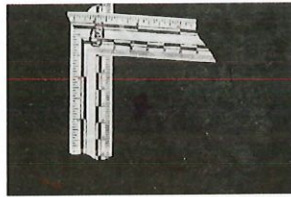

1/4/2023

SLD_6742.JPG

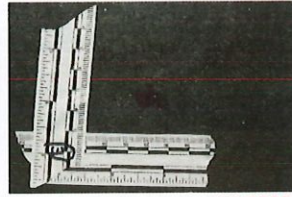

1/4/2023

SLD_6743.JPG



1/4/2023

SLD_6744.JPG



1/4/2023

SLD_6745.JPG



1/4/2023

SLD_6746.JPG

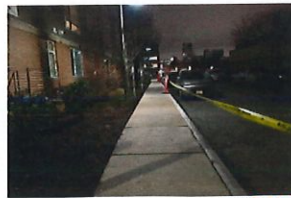

1/4/2023

SLD_6747.JPG



1/4/2023

SLD_6748.JPG



1/4/2023

SLD_6749.JPG



1/4/2023

SLD_6750.JPG



1/4/2023

SLD_6751.JPG



1/4/2023

SLD_6752.JPG



1/4/2023

SLD_6753.JPG



1/4/2023

SLD_6754.JPG



1/4/2023

SLD_6755.JPG



1/4/2023

SLD_6756.JPG



1/4/2023

SLD_6757.JPG



1/4/2023

SLD_6758.JPG



1/4/2023

SLD_6759.JPG



1/4/2023

SLD_6760.JPG



1/4/2023

SLD_6761.JPG



1/4/2023

SLD_6762.JPG



1/4/2023

SLD_6763.JPG



1/4/2023

SLD_6764.JPG



1/4/2023

SLD_6765.JPG



1/4/2023

SLD_6766.JPG



1/4/2023

SLD_6767.JPG



1/4/2023

SLD_6768.JPG



1/4/2023

SLD_6769.JPG



1/4/2023

SLD_6770.JPG



1/4/2023

SLD_6771.JPG

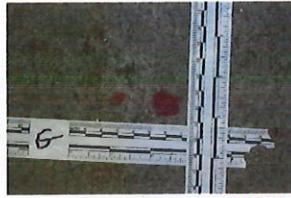

1/4/2023

SLD_6772.JPG

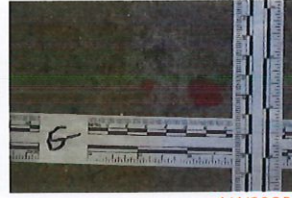

1/4/2023

SLD_6773.JPG

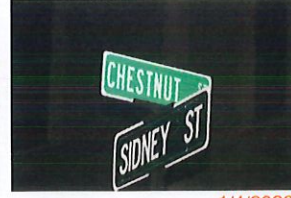

1/4/2023

SLD_6774.JPG



1/4/2023

SLD_6775.JPG



1/4/2023

SLD_6776.JPG



1/4/2023

SLD_6777.JPG

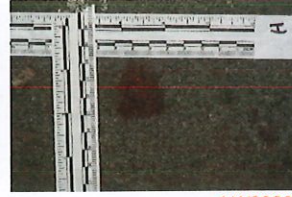

1/4/2023

SLD_6778.JPG



1/4/2023

SLD_6779.JPG

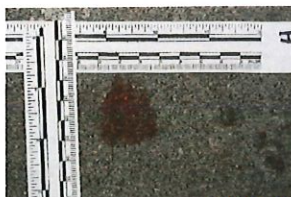

1/4/2023

SLD_6780.JPG



1/4/2023

SLD_6781.JPG



1/4/2023

SLD_6782.JPG



1/4/2023

SLD_6783.JPG



1/4/2023

SLD_6784.JPG



1/4/2023

SLD_6785.JPG



1/4/2023

SLD_6786.JPG



1/4/2023

SLD_6787.JPG



1/4/2023

SLD_6788.JPG

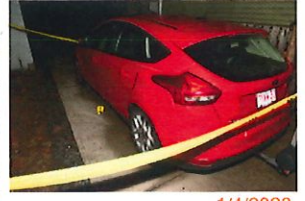

1/4/2023

SLD_6789.JPG



1/4/2023

SLD_6790.JPG



1/4/2023

SLD_6791.JPG



1/4/2023

SLD_6792.JPG

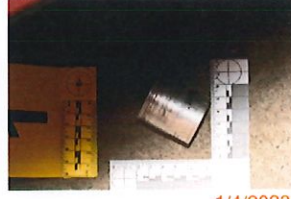

1/4/2023

SLD_6793.JPG



1/4/2023

SLD_6794.JPG



1/4/2023

SLD_6795.JPG

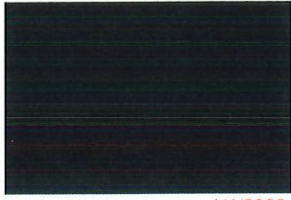

1/4/2023

SLD_6796.JPG



1/4/2023

SLD_6797.JPG



1/4/2023

SLD_6798.JPG



1/4/2023

SLD_6799.JPG



1/4/2023

SLD_6800.JPG



1/4/2023

SLD_6801.JPG



1/4/2023

SLD_6802.JPG



1/4/2023

SLD_6803.JPG



1/4/2023

SLD_6804.JPG

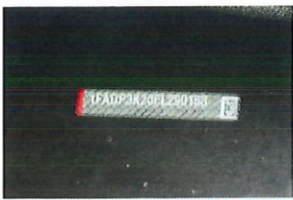

1/4/2023

SLD_6805.JPG



1/4/2023

SLD_6806.JPG



1/4/2023

SLD_6807.JPG



1/4/2023

SLD_6808.JPG



1/4/2023

SLD_6809.JPG



1/4/2023

SLD_6810.JPG



1/4/2023

SLD_6811.JPG



1/4/2023

SLD_6812.JPG



1/4/2023

SLD_6813.JPG



1/4/2023

SLD_6814.JPG



1/4/2023

SLD_6815.JPG



1/4/2023

SLD_6816.JPG



1/4/2023

SLD_6817.JPG



1/4/2023

SLD_6818.JPG



1/4/2023

SLD_6819.JPG



1/4/2023

SLD_6820.JPG



1/4/2023

SLD_6821.JPG



1/4/2023

SLD_6822.JPG



1/4/2023

SLD_6823.JPG



1/4/2023

SLD_6824.JPG



1/4/2023

SLD_6825.JPG



1/4/2023

SLD_6826.JPG



1/4/2023

SLD_6827.JPG



1/4/2023

SLD_6828.JPG



1/4/2023

SLD_6829.JPG



1/4/2023

SLD_6830.JPG



1/4/2023

SLD_6831.JPG



1/4/2023

SLD_6832.JPG



1/4/2023

SLD_6833.JPG



1/4/2023

SLD_6834.JPG



1/4/2023

SLD_6835.JPG



1/4/2023

SLD_6836.JPG



1/4/2023

SLD_6837.JPG



1/4/2023

SLD_6838.JPG



1/4/2023

SLD_6839.JPG



1/4/2023

SLD_6840.JPG



1/4/2023

SLD_6841.JPG



1/4/2023

SLD_6842.JPG



1/4/2023

SLD_6843.JPG



1/4/2023

SLD_6844.JPG



1/4/2023

SLD_6845.JPG



1/4/2023

SLD_6846.JPG



1/4/2023

SLD_6847.JPG



1/4/2023

SLD_6848.JPG



1/4/2023

SLD_6849.JPG



1/4/2023

SLD_6850.JPG



1/4/2023

SLD_6851.JPG



1/4/2023

SLD_6852.JPG



1/4/2023

SLD_6853.JPG



1/4/2023

SLD_6854.JPG

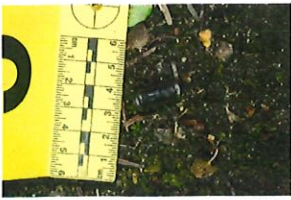

1/4/2023

SLD_6855.JPG



1/4/2023

SLD_6856.JPG



1/4/2023

SLD_6857.JPG



1/4/2023

SLD_6858.JPG



1/4/2023

SLD_6859.JPG

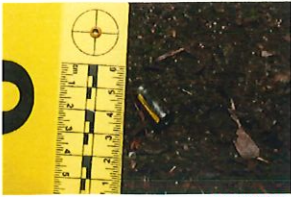

1/4/2023

SLD_6860.JPG

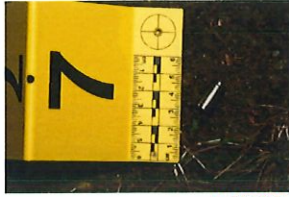

1/4/2023

SLD_6861.JPG



1/4/2023

SLD_6862.JPG



1/4/2023

SLD_6863.JPG



1/4/2023

SLD_6864.JPG

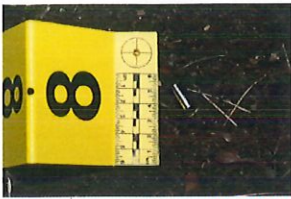

1/4/2023

SLD_6865.JPG



1/4/2023

SLD_6866.JPG



1/4/2023

SLD_6867.JPG



1/4/2023

SLD_6868.JPG



1/4/2023

SLD_6869.JPG



1/4/2023

SLD_6870.JPG



1/4/2023

SLD_6871.JPG



1/4/2023

SLD_6872.JPG



1/4/2023

SLD_6873.JPG

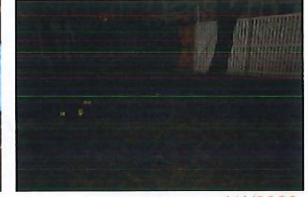

1/4/2023

SLD_6874.JPG



1/4/2023

SLD_6875.JPG



1/4/2023

SLD_6876.JPG



1/4/2023

SLD_6877.JPG



1/4/2023

SLD_6878.JPG



1/4/2023

SLD_6879.JPG



1/4/2023

SLD_6880.JPG



1/4/2023

SLD_6881.JPG



1/4/2023

SLD_6882.JPG



1/4/2023

SLD_6883.JPG



1/4/2023

SLD_6884.JPG



1/4/2023

SLD_6885.JPG



1/4/2023

SLD_6886.JPG



1/4/2023

SLD_6887.JPG



1/4/2023

SLD_6888.JPG



1/4/2023

SLD_6889.JPG



SLD_6890.JPG
1/4/2023



SLD_6891.JPG
1/4/2023



SLD_6892.JPG
1/4/2023



SLD_6893.JPG
1/4/2023



SLD_6894.JPG
1/4/2023

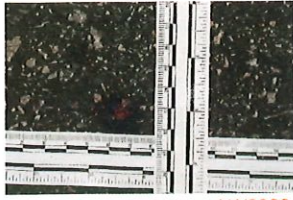

SLD_6895.JPG
1/4/2023



SLD_6896.JPG
1/4/2023



SLD_6897.JPG
1/4/2023



SLD_6898.JPG
1/4/2023



SLD_6899.JPG
1/4/2023



SLD_6900.JPG
1/4/2023

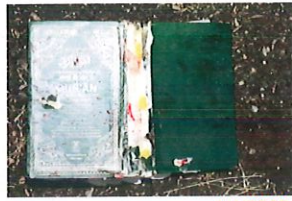

SLD_6901.JPG
1/4/2023



SLD_6902.JPG
1/4/2023



SLD_6903.JPG
1/4/2023



SLD_6904.JPG
1/4/2023



SLD_6905.JPG
1/4/2023



SLD_6906.JPG
1/4/2023



SLD_6907.JPG
1/4/2023



SLD_6908.JPG
1/4/2023



SLD_6909.JPG
1/4/2023



SLD_6910.JPG
1/4/2023



SLD_6911.JPG
1/4/2023



SLD_6912.JPG
1/4/2023



SLD_6913.JPG
1/4/2023



SLD_6914.JPG
1/4/2023



SLD_6915.JPG
1/4/2023



SLD_6916.JPG
1/4/2023



SLD_6917.JPG
1/4/2023



SLD_6918.JPG
1/4/2023



SLD_6919.JPG
1/4/2023



SLD_6920.JPG
1/4/2023



SLD_6921.JPG
1/4/2023



SLD_6922.JPG
1/4/2023

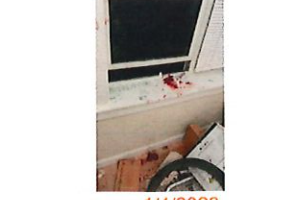

SLD_6923.JPG
1/4/2023



SLD_6924.JPG
1/4/2023



1/4/2023

SLD_6925.JPG



1/4/2023

SLD_6926.JPG



1/4/2023

SLD_6927.JPG



1/4/2023

SLD_6928.JPG



1/4/2023

SLD_6929.JPG



1/4/2023

SLD_6930.JPG



1/4/2023

SLD_6931.JPG



1/4/2023

SLD_6932.JPG



1/4/2023

SLD_6933.JPG



1/4/2023

SLD_6934.JPG



1/4/2023

SLD_6935.JPG



1/4/2023

SLD_6936.JPG



1/4/2023

SLD_6937.JPG



1/4/2023

SLD_6938.JPG



1/4/2023

SLD_6939.JPG

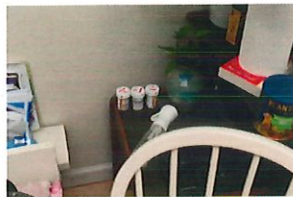

1/4/2023

SLD_6940.JPG



1/4/2023

SLD_6941.JPG



1/4/2023

SLD_6942.JPG



1/4/2023

SLD_6943.JPG



1/4/2023

SLD_6944.JPG



1/4/2023

SLD_6945.JPG



1/4/2023

SLD_6946.JPG

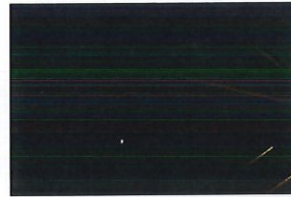

1/4/2023

SLD_6947.JPG



1/4/2023

SLD_6948.JPG



1/4/2023

SLD_6949.JPG

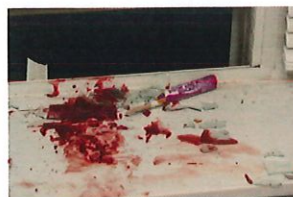

1/4/2023

SLD_6950.JPG



1/4/2023

SLD_6951.JPG



1/4/2023

SLD_6952.JPG



1/4/2023

SLD_6953.JPG



1/4/2023

SLD_6954.JPG



1/4/2023

SLD_6955.JPG



1/4/2023

SLD_6956.JPG



1/4/2023

SLD_6957.JPG



1/4/2023

SLD_6958.JPG



1/4/2023

SLD_6959.JPG

Handwritten signature

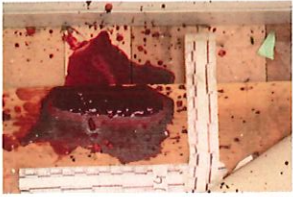

1/4/2023

SLD_6960.JPG



1/4/2023

SLD_6961.JPG



1/4/2023

SLD_6962.JPG



1/4/2023

SLD_6963.JPG



1/4/2023

SLD_6964.JPG



1/4/2023

SLD_6965.JPG

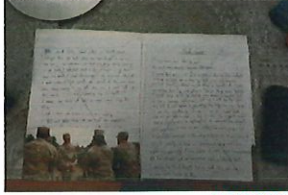

1/4/2023

SLD_6966.JPG



1/4/2023

SLD_6967.JPG



1/4/2023

SLD_6968.JPG

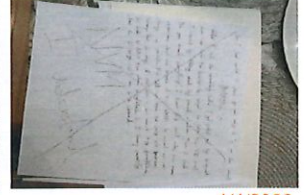

1/4/2023

SLD_6969.JPG



1/4/2023

SLD_6970.JPG

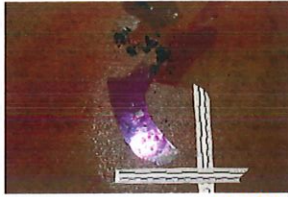

1/4/2023

SLD_6971.JPG

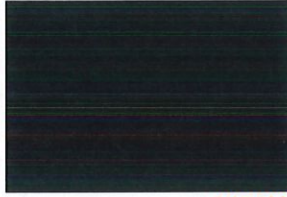

1/4/2023

SLD_6972.JPG

Massachusetts State Police Crime Lab CSSS Task List and Field Notes

LIMS: 23-00362	CSSS Case Officer: TPR REARDON
SPDU/Agency Case Number: MIDDLESEX SPDU 2023-110-0022	
Date and Time Notified: 1/4/23 @ 1400 HRS	
Requested by: TPR TORRES	
Date and Time Arrived: 1/4/23 @ 1503 HRS	
Sunday Monday Tuesday <u>Wednesday</u> Thursday Friday Saturday	
Suspect(s) Name and DOB:	
Victim(s) Name and DOB: FAISAL, SAYED 5/30/02	
Scene Address: 59 CHESTNUT ST, CAMBRIDGE	
Weather Conditions: Temp(approx.) <u>40</u> <input type="checkbox"/> Dawn <input checked="" type="checkbox"/> Day <input type="checkbox"/> Night <input type="checkbox"/> Dusk <input type="checkbox"/> Wet <input type="checkbox"/> Fog <input type="checkbox"/> Clear <input checked="" type="checkbox"/> Rain <input type="checkbox"/> Snow <input type="checkbox"/> Cloudy <input type="checkbox"/> Snow <input type="checkbox"/> Windy <input type="checkbox"/> Calm <input type="checkbox"/> Other: _____	
Body removed by:	
OCME Location (if known): <u>N/A</u>	
Persons Assisting: CAMBRIDGE PD MSP CARS MSP BALLISTICS MIDDLESEX SPDU SPR 1/4/23 AT HOME	
Date and Time Scene Cleared: 1/4/23 @ 2047 HRS	

Case Type

- | | | |
|--|--------------------------------------|--|
| <input checked="" type="checkbox"/> Fatal Invest | <input type="checkbox"/> NF Invest | <input type="checkbox"/> Homicide |
| <input type="checkbox"/> Agency Assist | <input type="checkbox"/> Fire Invest | <input type="checkbox"/> Property Crimes |
| <input type="checkbox"/> Narcotics | <input type="checkbox"/> Fatal MVA | <input type="checkbox"/> NF MVA |
| <input type="checkbox"/> Sexual Assault | <input type="checkbox"/> A&B | <input type="checkbox"/> General Invest |
| <input type="checkbox"/> Other: _____ | | |

Scene Task List:

- Scene was secured by: CAMBRIDGE PD
 - Scene entry log: CAMBRIDGE PD
 - Safety/Health Hazards Present (PPE Used): N/A
 - Photography: TPR DEVLIN
 - Videography: TPR REARDON
 - Diagram/Sketch: TPR REARDON
 - Scene Processing:
 - Latent Prints: N/A
 - Impression Evidence (Footwear/Tire)
- List Scene Exclusions (Based on Size or Design)

- Evidence Collection:
TPR DEVLIN, CHEMIST, BALLISTICS

Notes:

- RESPONDED TO 59 CHESTNUT ST
- AREAS OF INTEREST DOCUMENTED WITH VIDEO
- DIAGRAM/SKETCH ALSO COMPLETED FOR DOCUMENTATION PURPOSES

*NOT DRAWN TO SCALE

DIAGRAM KEY

PLACARDS:

- 1 - PARTS OF LESS LETHAL PROJECTILE
- 2 - PARTS OF LESS LETHAL PROJECTILE
- 3 - SHELL CASING
- 4 - SHELL CASING
- 5 - SHELL CASING
- 6 - SHELL CASING
- 7 - SHELL CASING
- 8 - SHELL CASING
- 9 - KNIFE
- 10 - DISTURBED DIRT

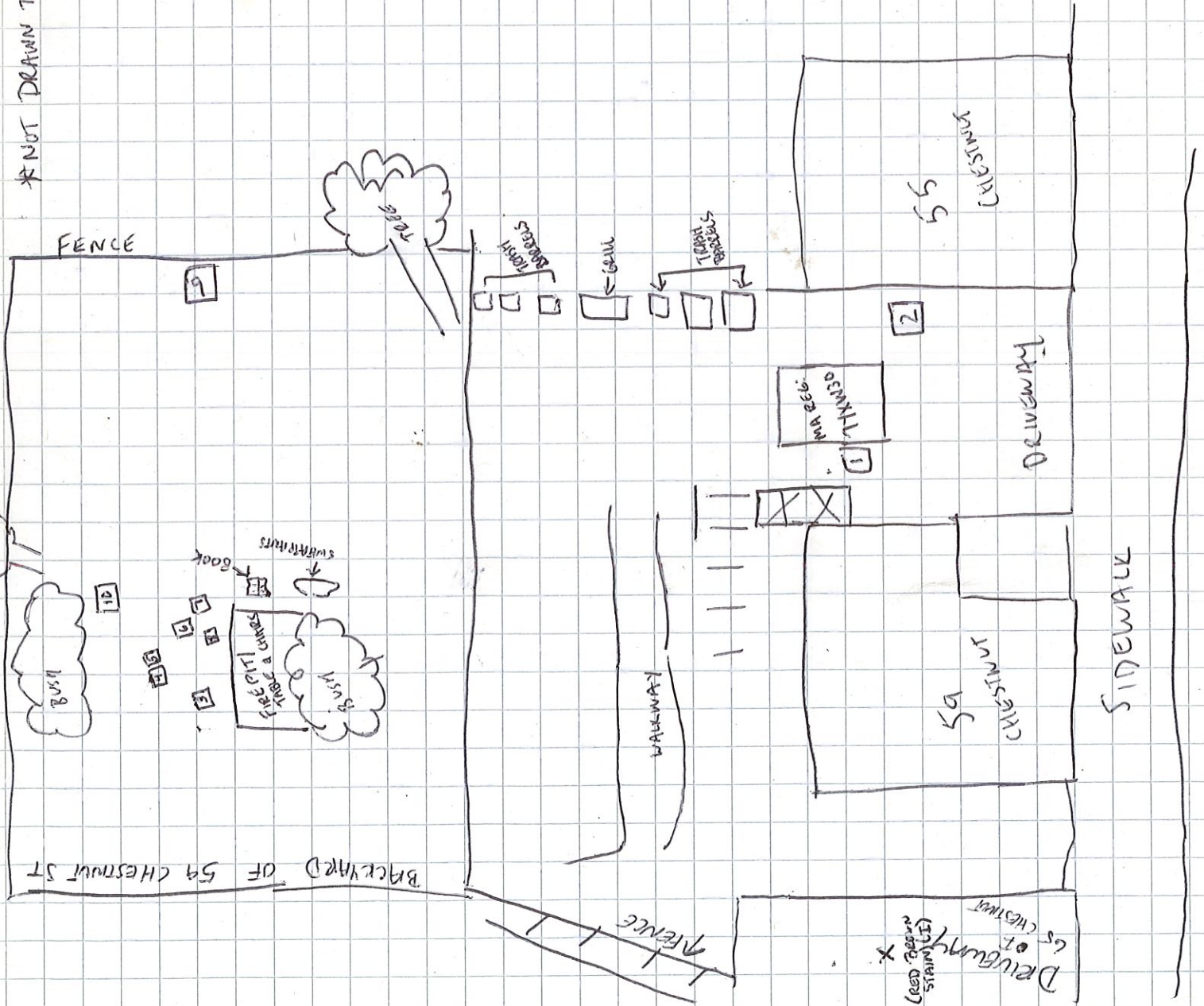

23-00362
 GAR4777
 1/4/23

Massachusetts State Police Crime Laboratory CSSS Processing Form

LIMS #: 23-00362 Analyst (Name/ID#): J.P. S. Dunin 4113 Date(s): 1/6/23

Photos of Packaging Visual Exam Item Photographed Previously Processed Scene Processing

Exam Location: Boston Bourne Danvers Lakeville Maynard Springfield Worcester

Methods of Chemical Processing:	LOT #	Expiration	Controls/Notes
Chemical 1	<u>Hungarian Red</u>	<u>20-SHR-06</u>	<u>7/31/23</u>
Chemical 2			<input checked="" type="checkbox"/>
Chemical 3			<input type="checkbox"/>
Chemical 4			<input type="checkbox"/>

Item #:	Item Description:	Notes/Sketch:
<u>2-1</u>	<u>Machete with curved Blade</u>	
Chemical(s) Used: 1: <input checked="" type="checkbox"/> 2: <input type="checkbox"/> 3: <input type="checkbox"/> 4: <input type="checkbox"/>	Lighting Techniques: Direct <input checked="" type="checkbox"/> Oblique <input checked="" type="checkbox"/> ALS (nm): <u>455-CSS</u> Filter(s): <u>orange</u>	Latent Print Recovery: No Value Determinations: <input checked="" type="checkbox"/> Limited Detail <input type="checkbox"/> NRD NV Review by: <u>USA203</u> # of Latents Documented: <u>0</u>
Item #:	Item Description:	Notes/Sketch:
Chemical(s) Used: 1: <input type="checkbox"/> 2: <input type="checkbox"/> 3: <input type="checkbox"/> 4: <input type="checkbox"/>	Lighting Techniques: Direct <input type="checkbox"/> Oblique <input type="checkbox"/> ALS (nm): _____ Filter(s): _____	Latent Print Recovery: No Value Determinations: <input type="checkbox"/> Limited Detail <input type="checkbox"/> NRD NV Review by: _____ # of Latents Documented: _____
Item #:	Item Description:	Notes/Sketch:
Chemical(s) Used: 1: <input type="checkbox"/> 2: <input type="checkbox"/> 3: <input type="checkbox"/> 4: <input type="checkbox"/>	Lighting Techniques: Direct <input type="checkbox"/> Oblique <input type="checkbox"/> ALS (nm): _____ Filter(s): _____	Latent Print Recovery: No Value Determinations: <input type="checkbox"/> Limited Detail <input type="checkbox"/> NRD NV Review by: _____ # of Latents Documented: _____
Item #:	Item Description:	Notes/Sketch:
Chemical(s) Used: 1: <input type="checkbox"/> 2: <input type="checkbox"/> 3: <input type="checkbox"/> 4: <input type="checkbox"/>	Lighting Techniques: Direct <input type="checkbox"/> Oblique <input type="checkbox"/> ALS (nm): _____ Filter(s): _____	Latent Print Recovery: No Value Determinations: <input type="checkbox"/> Limited Detail <input type="checkbox"/> NRD NV Review by: _____ # of Latents Documented: _____
Item #:	Item Description:	Notes/Sketch:
Chemical(s) Used: 1: <input type="checkbox"/> 2: <input type="checkbox"/> 3: <input type="checkbox"/> 4: <input type="checkbox"/>	Lighting Techniques: Direct <input type="checkbox"/> Oblique <input type="checkbox"/> ALS (nm): _____ Filter(s): _____	Latent Print Recovery: No Value Determinations: <input type="checkbox"/> Limited Detail <input type="checkbox"/> NRD NV Review by: _____ # of Latents Documented: _____

Notes:

Page / of /



1/6/2023

SLD_6975.JPG

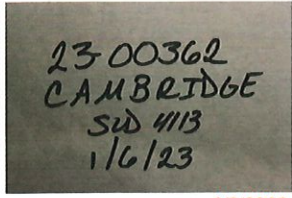

1/6/2023

SLD_6976.JPG



1/6/2023

SLD_6977.JPG

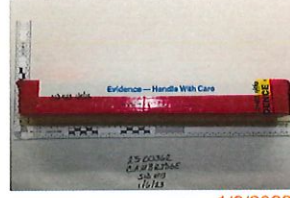

1/6/2023

SLD_6978.JPG

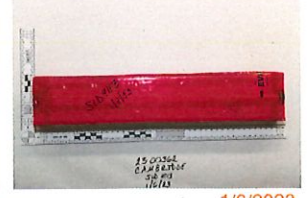

1/6/2023

SLD_6979.JPG



1/6/2023

SLD_6980.JPG



1/6/2023

SLD_6981.JPG



1/6/2023

SLD_6982.JPG



1/6/2023

SLD_6983.JPG



1/6/2023

SLD_6984.JPG



1/6/2023

SLD_6985.JPG



1/6/2023

SLD_6986.JPG



1/6/2023

SLD_6987.JPG



1/6/2023

SLD_6988.JPG

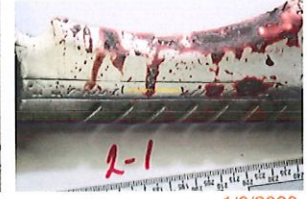

1/6/2023

SLD_6989.JPG

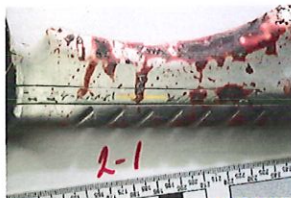

1/6/2023

SLD_6990.JPG



1/6/2023

SLD_6991.JPG



1/6/2023

SLD_6992.JPG



1/6/2023

SLD_6993.JPG



1/6/2023

SLD_6994.JPG

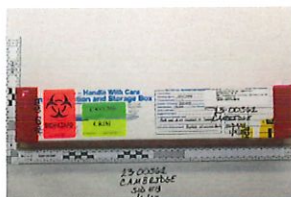

1/6/2023

SLD_6995.JPG

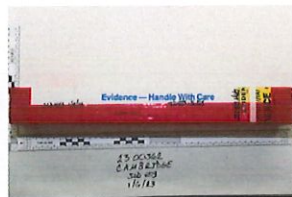

1/6/2023

SLD_6996.JPG



1/6/2023

SLD_6997.JPG

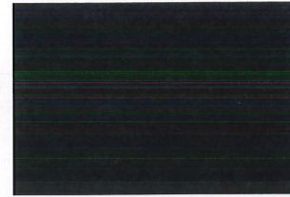

1/6/2023

SLD_6998.JPG



The Commonwealth of Massachusetts
Department of State Police



CHARLES D. BAKER
GOVERNOR

KARYN E. POLITO
LIEUTENANT GOVERNOR

TERRENCE M. REIDY
SECRETARY

Crime Laboratory

720 Albany Street

Boston, MA 02118

Telephone: (857) 377-2112 Facsimile: (617) 267-5966

CHRISTOPHER S. MASON
COLONEL/SUPERINTENDENT

R. SCOTT WARMINGTON
DEPUTY SUPERINTENDENT

CRIME SCENE REPORT

Laboratory Case Number: 23-00362

Agency Case Number: 2023-110-0022

Case Officer: Trooper Francis E. Torres #4636, MSP Middlesex County
Detective Unit

Victim(s): Sayed Faisal

Suspect(s):

Report Date: January 23, 2023

Town: Cambridge

Subject: Fatal Shooting

Date of Incident: January 04, 2023

Report Number: 1

On January 5, 2023, the appropriate digital photographs were taken of the above victim as directed by Dr. Michele Matthews. At the conclusion of the autopsy I completed inked Major Case Prints of the above victim.

Location: Boston OCME

OCME#: 2023-186

This report reflects the test results, conclusions, interpretations, and/or the findings of the analyst as indicated by the signature below. Reported results relate only to the items tested, sampled, certified, calibrated, or data processed. Information regarding any items which the laboratory collected or created and preserved for future testing is available upon request.

Matthew J. Foley

Trooper

Massachusetts State Police Crime Laboratory

This report was electronically signed using password protected software.



EVIDENCE SUBMISSION FORM (ESF)

The Commonwealth of Massachusetts
Department of State Police Forensic Services Group (FSG)
Sudbury Evidence Unit: (508) 358-3155 Fax: (508) 358-3222
Danvers Evidence Unit: (978) 538-6111 Fax: (978) 538-6112
Lakeville Evidence Unit: (508) 946-1310 Fax: (508) 946-1041
Springfield Evidence Unit: (413) 205-1837 Fax: (413) 205-1838

Place LIMS Barcode Label here. Write assigned number below.
(Affix LIMS barcode label here.)
MSPCL Case Number 23-00362 - 5

Type of Case: Fatal Shooting Date of incident: 01/04/2023

Investigating Agency: MSP Middlesex County Detective Unit Investigating Agency Case #: 2023-110-0022

Incident Address: 59 Chestnut st Incident Town: Cambridge

Report to (Name): Trooper Francis E. Torres #4636 Tel. #: (617) 679-6600 Email:

Table with columns: Victim/Other's Name(s), DOB, Sex, Race, Suspect's Name(s), DOB, Sex, Race, SSN#

Table with columns: List item description and owner's name (or origin) of each item separately, Recovery Location, Analysis Requested

Large empty rectangular area for notes or additional information.

The items reported to be in the packages were inventoried and documented above by a representative from the submitting agency. At the time of analysis, the assigned analyst/examiner will unseal the package and verify the inventory. In the event of a discrepancy between the actual inventory and that reported on this form, reconciliation shall be conducted in accordance with the Massachusetts State Police Crime Laboratory (MSPCL) Evidence Handling and Submission Manual.

I, [Signature], #3951, acknowledge receipt of the item(s) above from Trooper Matthew J. Foley #3951.
Received By (Signature) Printed or typed rank & name of Delivered By

01/05/2023 Date CSSS - Boston Department / Agency (of Delivered By) [Signature] Signature of Delivered By

IF THE STATUS OF THIS CASE CHANGES, PLEASE NOTIFY THE CASE MANAGEMENT UNIT AT 978-451-3440.
WHITE (Lab, Page 1 of 4) YELLOW (DA, Page 2 of 4) PINK (Evidence, Page 3 of 4) GOLD (Deliverer, Page 4 of 4) ECU-F008-v12.0

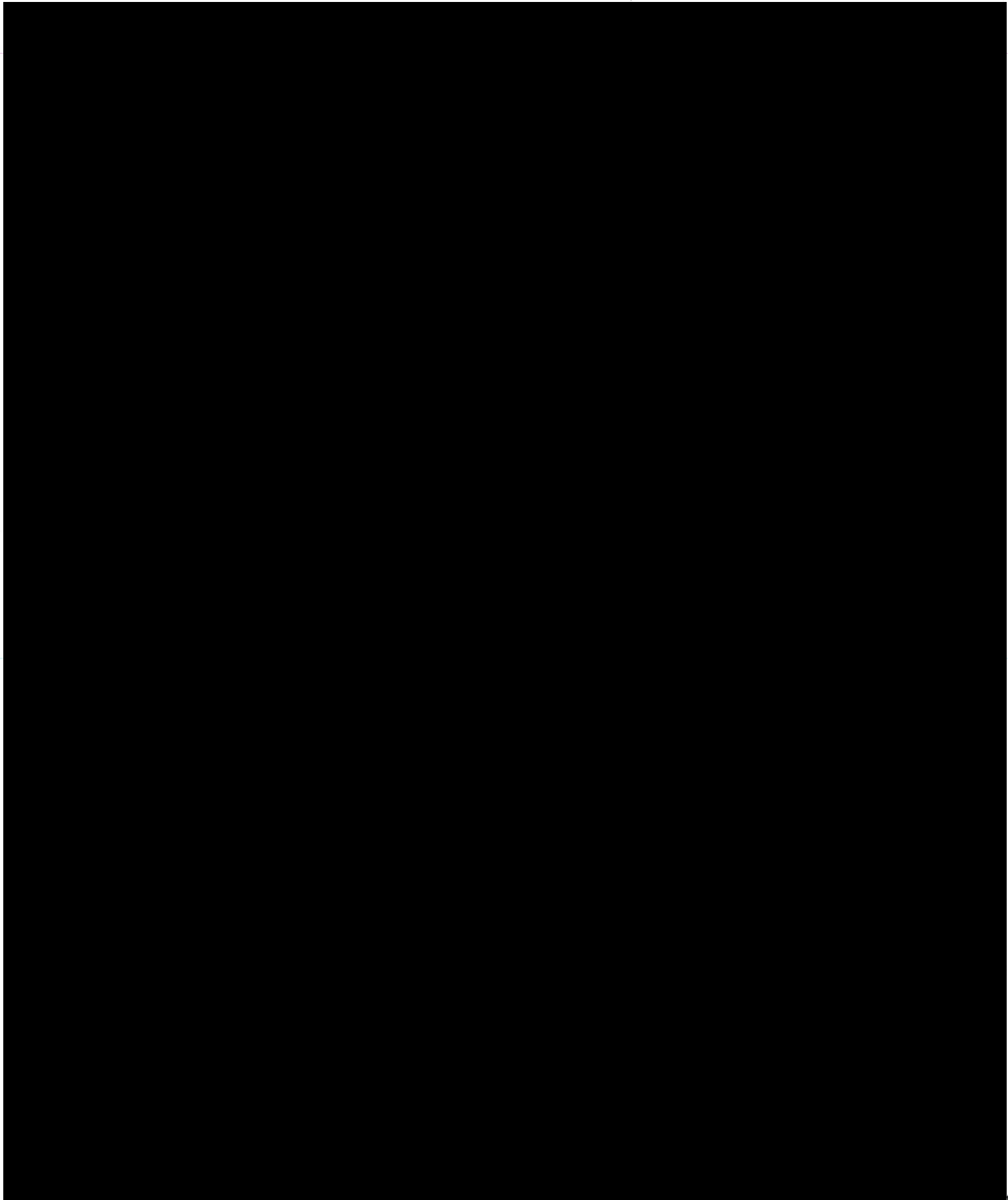

MJF-3951

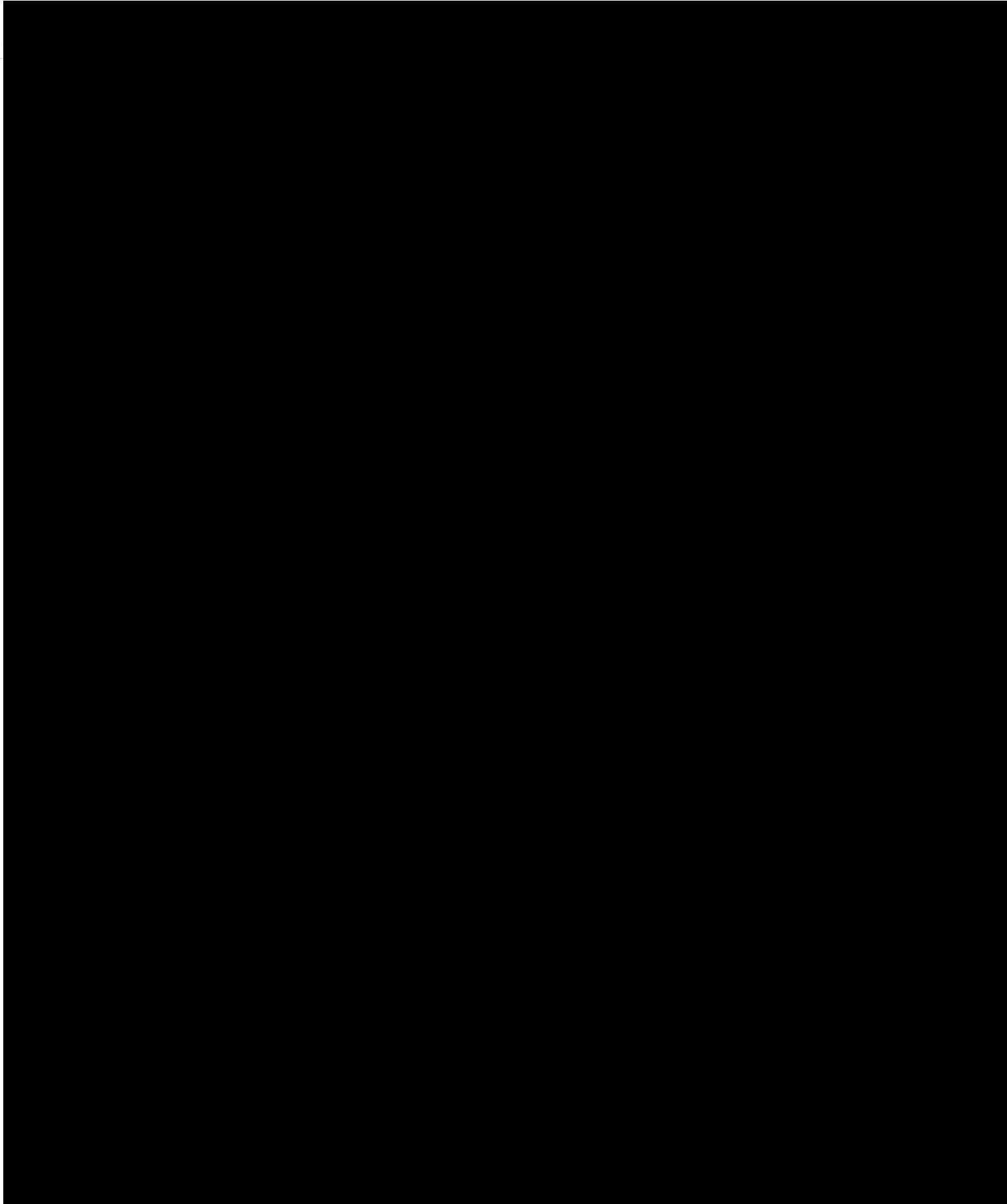

MJF 2/2/21

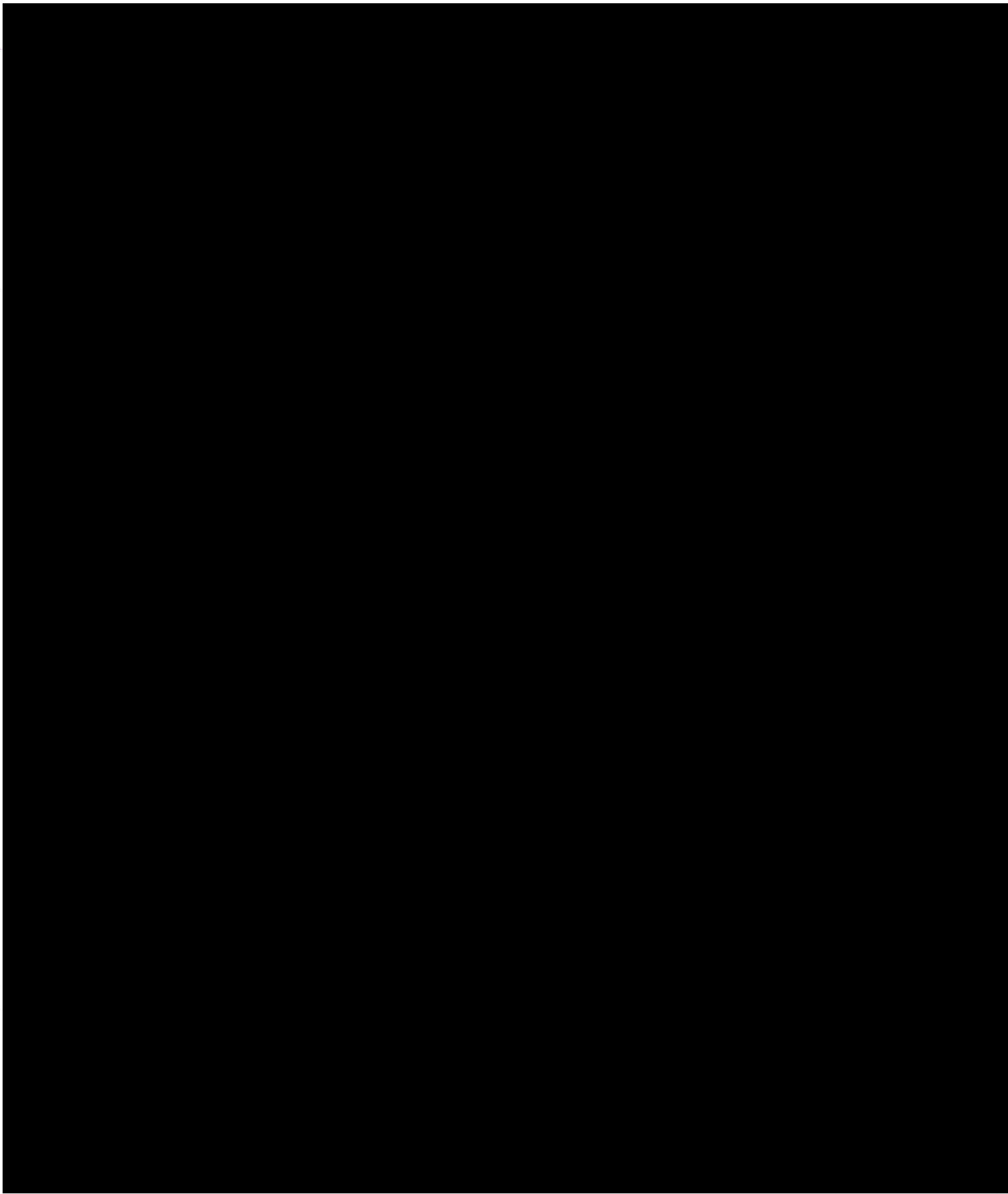

MSP 3951

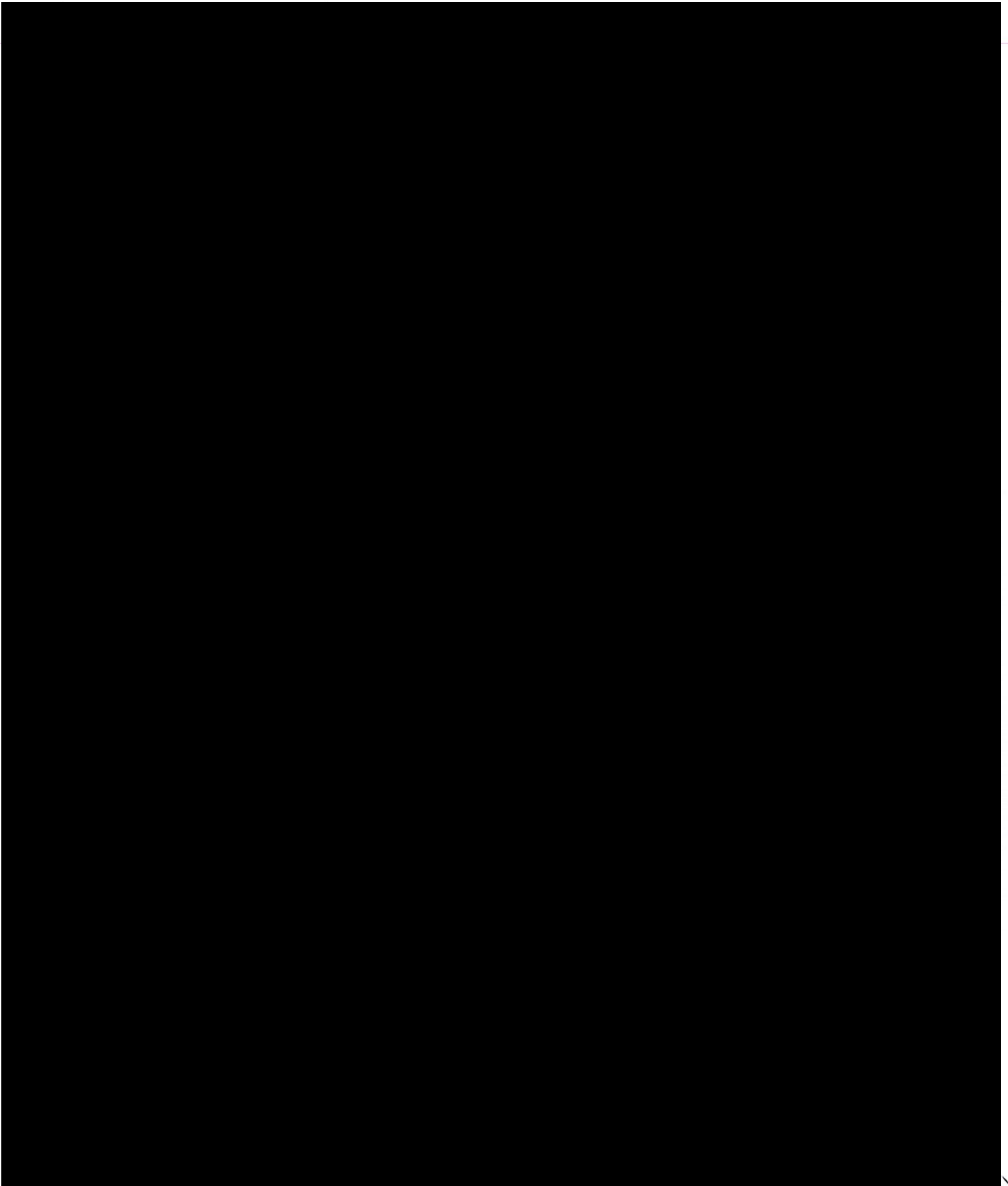

MJF 3/21

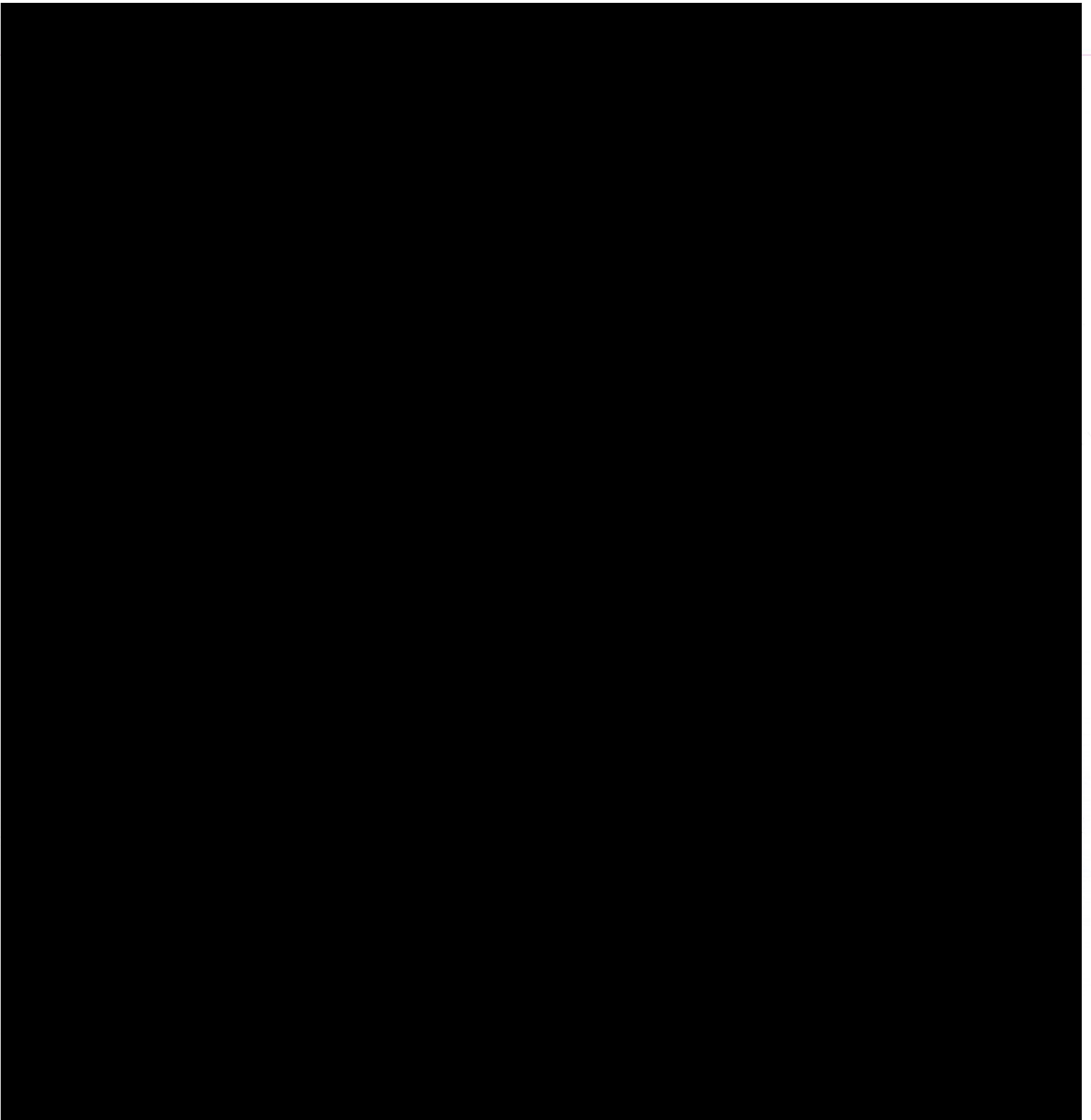

MJF3951

LEFT FINGERS

Left Side

Right Side

9# THUMB #6

MSP Crime Laboratory
23-00362 Cambridge
I# 5-2 / Dept : 110
Major Case Prints -
Inked MCP of Sayed Faisal (DOB 5/30/2002)

LITTLE FINGER #10

Right Side

Left Side

INDEX FINGER #7
Tip rolled side to side

MIDDLE FINGER #8
Tip rolled side to side

RING FINGER #9
Tip rolled side to side

Left Side

Right Side

Left Side

Right Side

Left Side

Right Side

COPY

MSF 3051

LEFT FINGERS

MSP Crime Laboratory
23-00362
I# 5-2 / Dept: 110
Major Case Prints -
Inked MCP of Sayed Faisal (DOB 5/30/2002)
Cambridge

THUMB#6

Right Side

LITTLE FINGER #10

Left Side

Left Side

Right Side

INDEX FINGER #7
Tip rolled side to side

MIDDLE FINGER #8
Tip rolled side to side

RING FINGER #9
Tip rolled side to side

Left Side

Right Side

Left Side

Right Side

Left Side

Right Side

COPY

MJF3451

COPY

MSP Crime Laboratory



23-00362 - Cambridge

I# 5-2 / Dept.: 110

Major Case Prints -

Inked MCP of Sayed Faisal (DOB 5/30/2002)

MSP/MSI

COPY

MSP Crime Laboratory



23-00362 Cambridge

I# 5-2 / Dept.: 110

Major Case Prints -

Inked MCP of Sayed Faisal (DOB 5/30/2002)

MSP Crime Laboratory



23-00362 Cambridge

I# 5-2 / Dept.: 110

Major Case Prints -

Inked MCP of Sayed Faisal (DOB 5/30/2002)

COPY

M5F3651

COPY

MSP Crime Laboratory

23-00362 Cambridge

I# 5-2 / Dept.: 110

Major Case Prints -

Inked MCP of Sayed Faisal (DOB 5/30/2002)

MJF3451

COPY

MSP Crime Laboratory



23-00362 Cambridge

I# 5-2 / Dept.: 110

Major Case Prints -

Inked MCP of Sayed Faisal (DOB 5/30/2002)

MJF3951

MSP Crime Laboratory



23-00362 Cambridge

I# 5-2 / Dept.: 110

Major Case Prints -

Inked MCP of Sayed Faisal(DOB 5/30/2002)

COPY

MJ3651

MSP Crime Laboratory



23-00362 Cambridge

I# 5-2 / Dept.: 110

Major Case Prints -

Inked MCP of Sayed Faisal(DOB 5/30/2002)

COPY

MSP 7451

COPY

RIGHT FINGERS

MSP Crime Laboratory
23-00362
I# 5-2 / Dept : 110
Major Case Prints -
Inked MCP of Sayed Faisal (DOB 5/30/2002)
Cambridge

THUMB #1

Left Side

Right Side

LITTLE FINGER #5

Right Side

Left Side

INDEX FINGER #2
Tip rolled side to side

MIDDLE FINGER #3
Tip rolled side to side

RING FINGER #4
Tip rolled side to side

Left Side

Left Side

Right Side

MSP 3651

COPY

RIGHT FINGERS

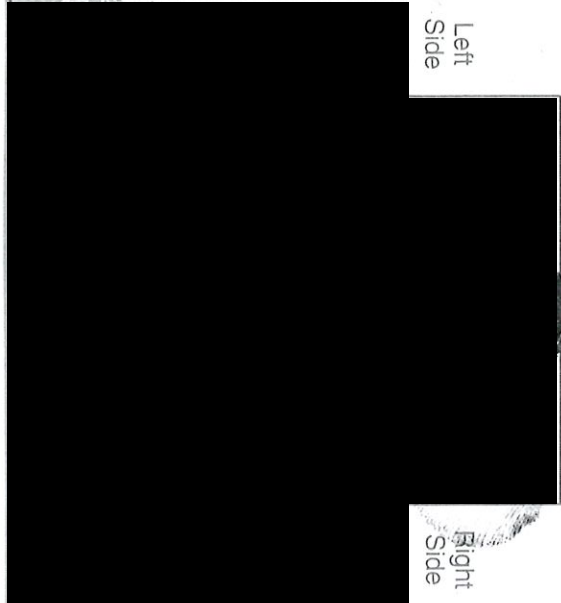

Left Side

THUMB #1

Right Side

MSP Crime Laboratory
23-00362
I# 5-2 / Dept: 110
Major Case Prints
Inked MCP of Sayed Faisal (DOB 5/30/2002)
Cambridge

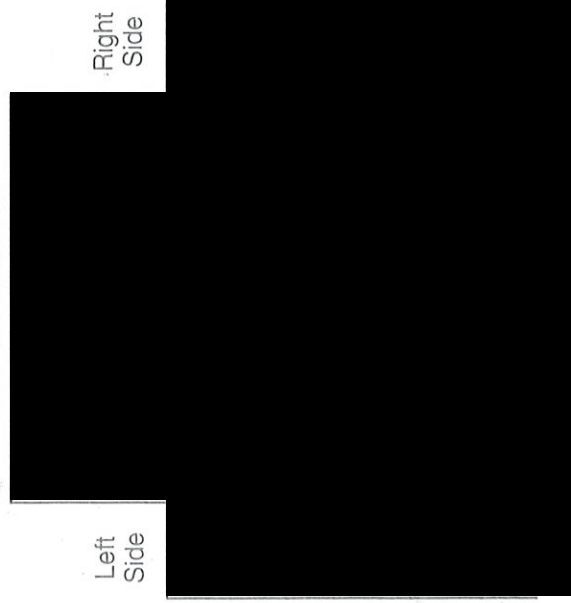

Right Side

LITTLE FINGER #5

Left Side

INDEX FINGER #2
Tip rolled side to side

MIDDLE FINGER #3
Tip rolled side to side

RING FINGER #4
Tip rolled side to side



MSP 7/25/11

COPY

MSF Crime Laboratory



23-00362 Cambridge

I# 5-2 / Dept. : 110

Major Case Prints -

Inked MCP of Sayed Faisal (DOB 5/30/2002)

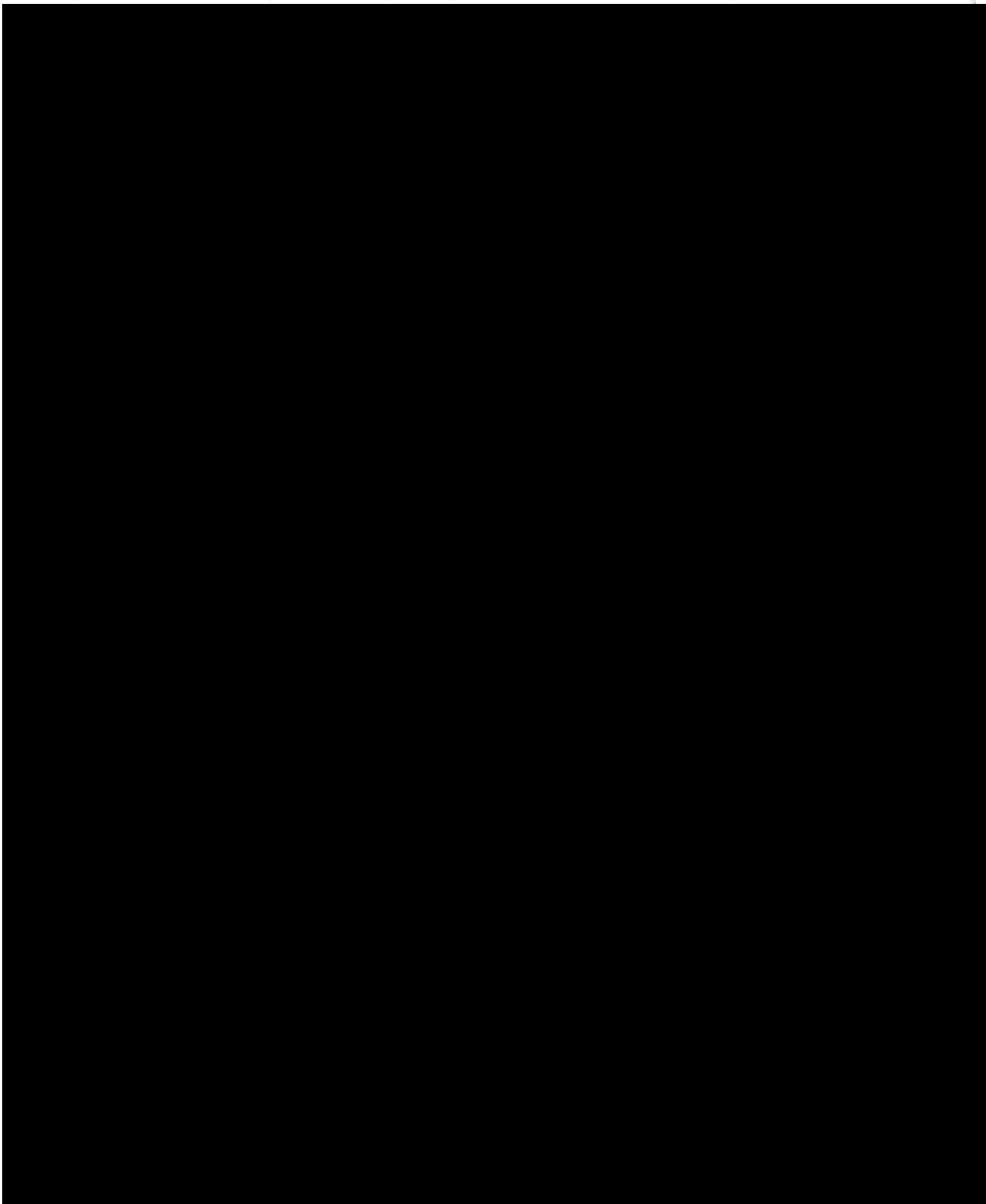

MSF

COPY

MSP Crime Laboratory

23-00362

Cambridge

I# 5-2 / Dept.: 110

Major Case Prints -

Inked MCP of Sayed Faisal (DOB 5/30/2002)

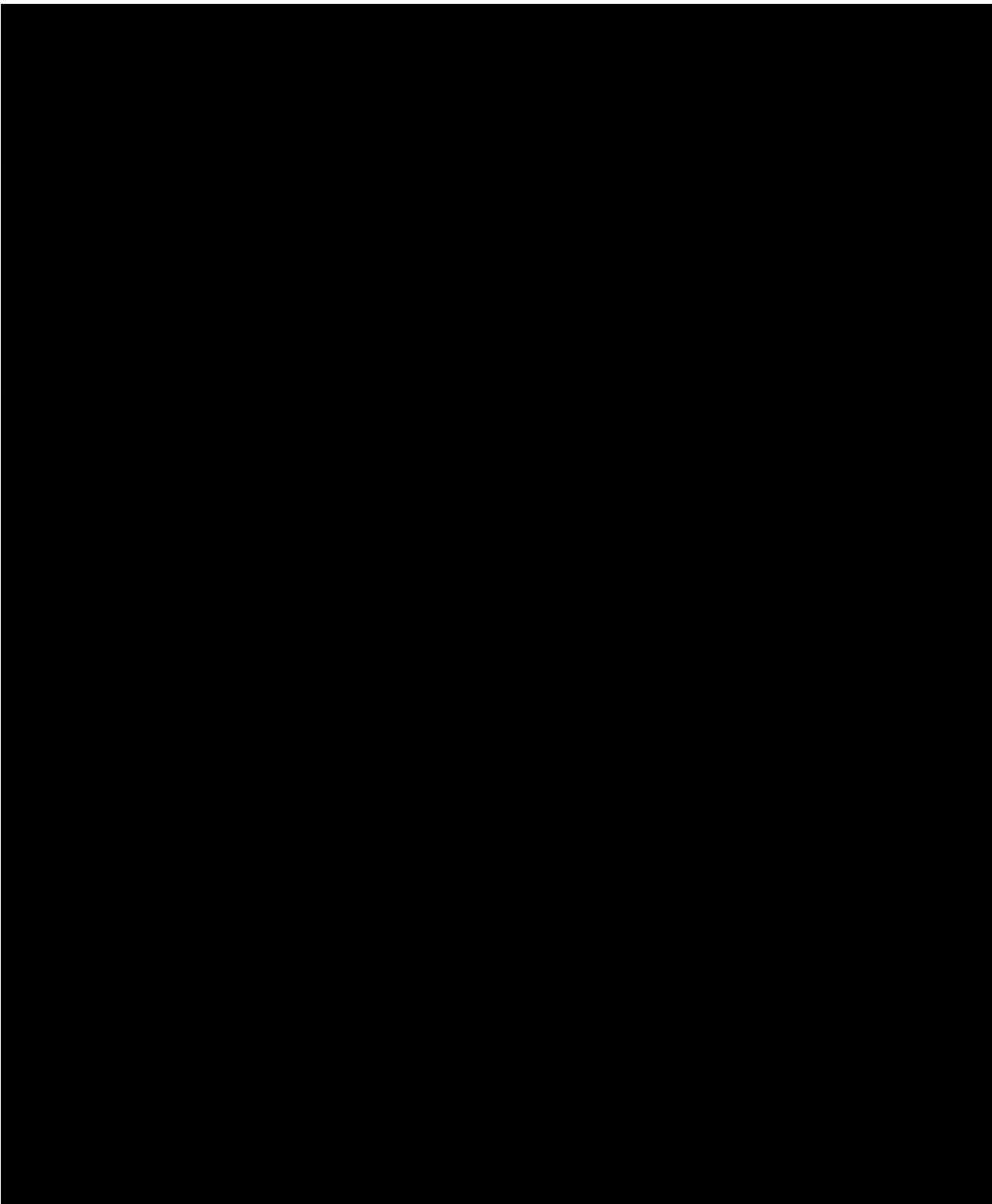

MJF 3/5/21

COPY

MSP Crime Laboratory



23-00362 Cambridge

I# 5-2 / Dept.: 110

Major Case Prints -

Inked MCP of Sayed Faisal (DOB 5/30/2002)

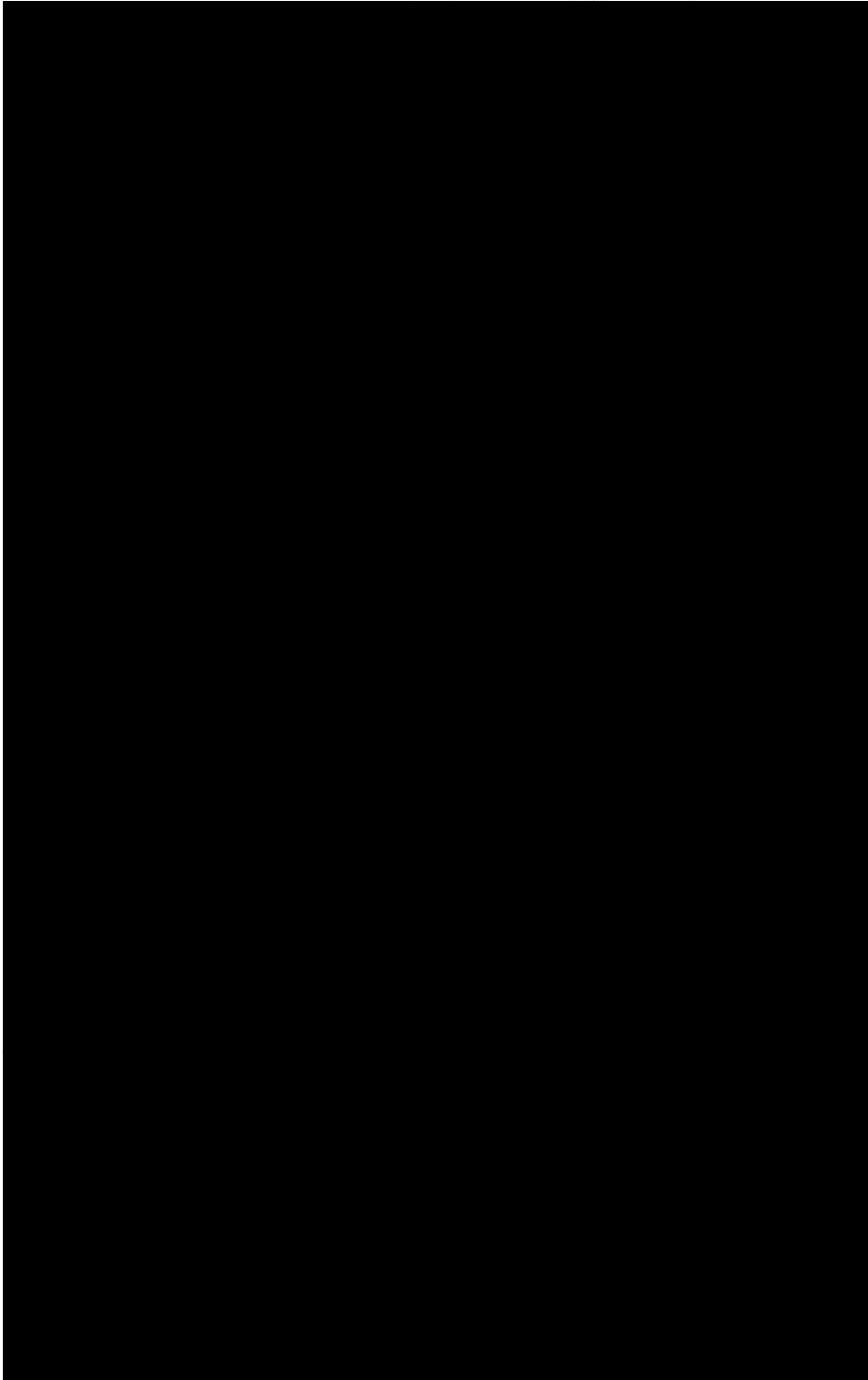

MSP/ST

COPY

MSP Crime Laboratory



23-00362 Cambridge

I# 5-2 / Dept.: 110
Major Case Prints -

Inked MCP of Sayed Faisal (DOB 5/30/2002)

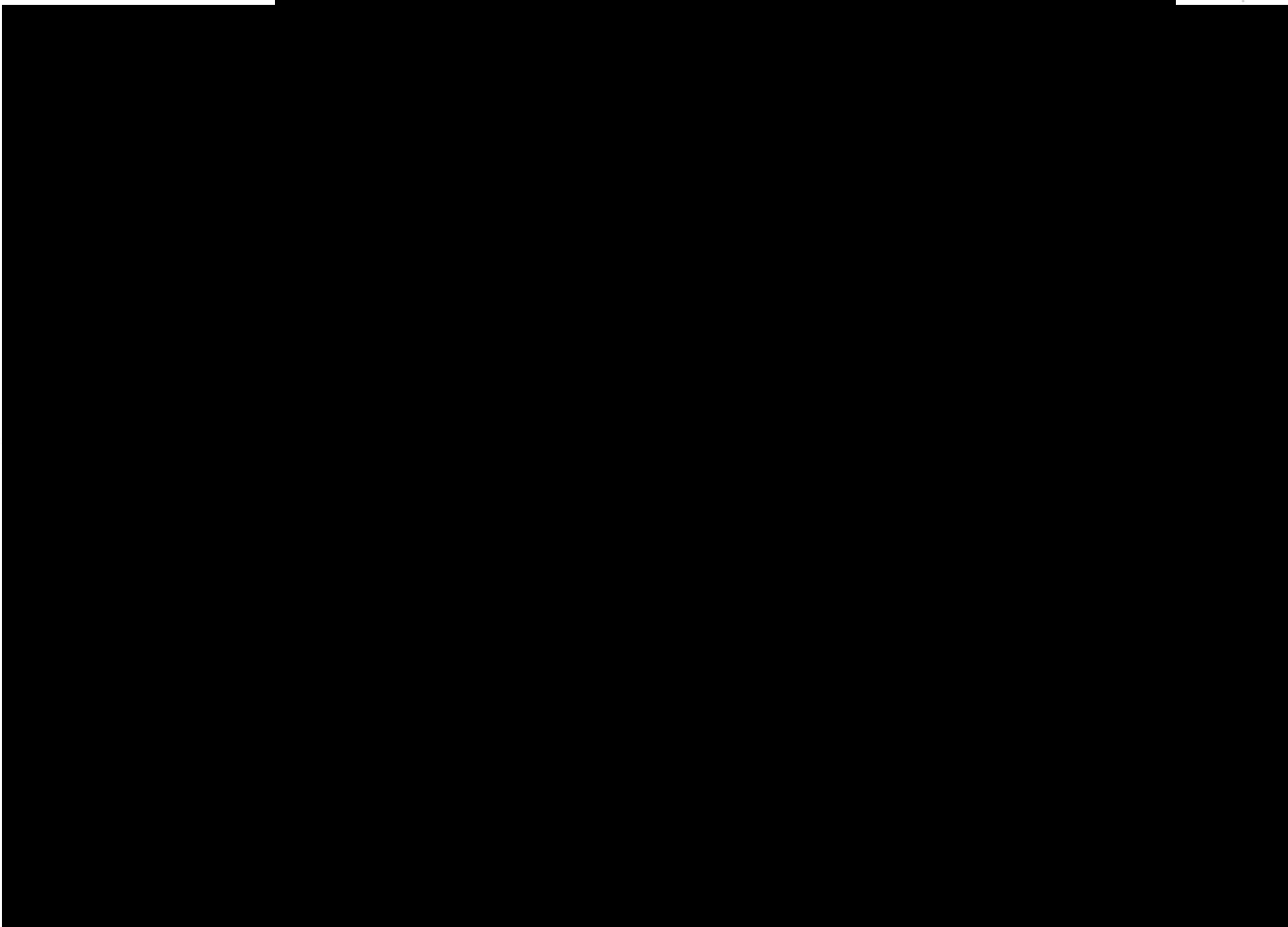
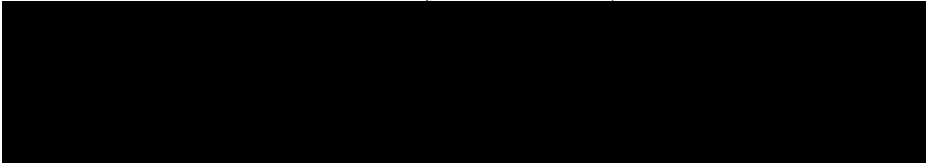

MSP 3651

OPY

MSP Crime Laboratory

23-00362 Cambridge

I# 5-2 / Dept: 110

Major Case Prints -

Inked MCP of Sayed Faisal (DOB 5/30/2002)

MJF/ST